

HMTS NEXT Software

© Humboldt 2016

Table of Contents

Foreword	0
Part I Manufacturer's Rights and Responsibilities	9
1 Software Copyright.....	9
2 Important Notice.....	9
3 End User License Agreement (EULA).....	10
Part II Calibration Management	12
1 Calibration Actions.....	14
Retrieve Calibrations	15
Send to Device	16
Clear Calibration	16
Export Calibration	16
Import Calibration	16
2 Stored Calibrations.....	17
3 Calibration Wizard.....	18
Welcome	18
Units	19
Method	20
Configuration	21
Calibration	23
Name	26
Summary	26
Send	27
4 View Inputs.....	28
Part III Registration Details	29
1 Activate License.....	30
2 Activate Request.....	30
User Information	31
Module Registraton	31
Product Key	32
Part IV HMTS Next Options	33
1 General.....	35
Default Units	35
Communication Setup	36
Application	38
2 Reports.....	39
Company Information	40
Default Template	40
gINT Export (EQUIS)	41
3 Display.....	42
Device/Input Display	42

General	44
4 Activation.....	46
Activation Summary	46
5 Tests.....	47
Behavior Properties	47
LIMS Properties	48
6 Advanced.....	49
Calibration Network Options	49
System Flags	50
Test State Status	51
Service Status	51
HMTS Message Service Wizard.....	52
Part V Options	54
1 Calibration Management Units.....	54
2 Device Connection History.....	55
3 Manual Motor Control.....	56
4 About.....	57
Part VI Update	57
Part VII Test Connection	59
Part VIII HMTS Next Test Launcher	60
Part IX Communications	61
1 Legacy Loggers/Machines.....	61
2 5000 Series Loggers/Machines.....	66
3 Frequently Asked Questions for Communications.....	66
Part X HMTS Next Console	68
1 Status.....	70
2 Network.....	71
3 Serial.....	71
4 Metrics.....	72
5 Messages.....	73
6 Options.....	74
7 Help	75
8 About.....	77
Part XI Consolidation Test	78
1 File	79
2 Test Parameters.....	80
Project Information	80

Specimen Information	83
Information Template	91
Loading Sequence	92
Load Sequence Editor	94
Test Setup	95
Test Setup Template	99
Fitting Time Overrides	99
Data	100
Tabulated Units	100
Test Options	101
Channel Reversed	101
Motor Control	102
Load/Pressure Control	102
Load Calculator	102
3 Tabulated Data	103
Summary	103
Load Sequence	105
4 Edit	106
5 Graph	107
6 Reports	113
7 Options	115
8 View	115

Part XII CBR Test 117

1 Test Parameters	117
Project Information	117
Specimen Information	117
Test Standard	117
Loading Sequence	118
Test Setup	118
Data	124
Number of Specimen	124
Tabulated Units	124
Test Options	124
Information Template	124
Test Setup Template	124
Motor Control	125
Load/Pressure Control	125
2 Edit	125
3 Graph	125
4 Reports	126
5 Options	126
6 View	126

Part XIII Consolidated Drained Test 126

1 Test Parameters	126
Project Information	126
Specimen Information	127
Information Template	127

Failure Sketch	127
Test Setup	128
Test Setup Template	131
Data	131
Number of Specimen	131
Tabulated Units	131
Test Options	131
Motor Control	131
Load/Pressure Control	131
2 Edit.....	131
3 Graph.....	132
4 Reports.....	132
5 Options.....	132
6 View.....	132

Part XIV Consolidated Undrained Test 132

1 Test Parameters.....	132
Project Information	133
Specimen Information	133
Information Template	133
Failure Sketch	133
Test Setup	133
Test Setup Template	133
Data	133
Number of Specimen	133
Tabulated Units	133
Test Options	134
Motor Control	134
Load/Pressure Control	134
2 Edit.....	134
3 Graph.....	134
4 Reports.....	134
5 Options.....	134
6 View.....	134

Part XV Direct Shear Test 135

1 Test Parameters.....	135
Project Information	135
Specimen Information	135
Failure Sketch	135
Loading Sequence	135
Test Setup	135
Data	135
Number of Specimen	136
Tabulated Units	136
Test Options	136
Channel Reversed	136
Information Template	136
Test Setup Template	136

Motor Control	136
Load/Pressure Control	136
Load Calculator	136
2 Edit.....	137
3 Graph.....	137
4 Reports.....	138
5 Tools.....	138
6 Options.....	138
7 View.....	138
Part XVI HVeem Test	138
1 Test Parameters.....	138
Test Setup	139
2 Options.....	140
3 View.....	140
Part XVII Marshall Test	140
1 Test Parameters.....	140
Project Information	141
Bitumen Information	141
Specimen Information	143
Information Template	145
Test Setup	146
Test Setup Template	147
Data	148
Number of Specimen	148
Tabulated Units	148
Test Options	148
Motor Control	148
Load/Pressure Control	148
2 Edit.....	148
3 Graph.....	149
4 Reports.....	149
5 Options.....	150
6 View.....	150
Part XVIII User Defined Test	150
1 Test Parameters.....	151
Test Setup	152
Input and Parameters.....	153
Logging	155
Interval Logging.....	155
Linear Time Interval.....	155
Elapsed Time Table.....	156
Table Values Worksheet.....	158
Interval Logging Table.....	160
Trigger	161

Trigger Immediately.....	161
Greater Than	161
Time Delay	162
Less Than	163
Stop	164
Operator Stop	165
Greater Than	165
Time Delay	166
Less Than	167
Distance (Up/Forward).....	168
Distance (Down/Reverse).....	169
Motor	170
Data	171
Create Template	173
Test Options	174
Refresh Test	176
Recalculate Times	176
Motor Control	176
Load/Pressure Control	176
2 Graph.....	177
Custom Graph	178
3 Reports.....	181
4 Options.....	185
5 View.....	188

Part XIX Unconfined Compression Test 190

1 Test Parameters.....	190
Project Information	190
Specimen Information	190
Failure Sketch	191
Test Setup	191
Data	192
Number of Specimen	192
Tabulated Units	193
Test Options	193
Test Setup Template	193
Information Template	193
Motor Control	193
Load/Pressure Control	193
2 Edit.....	193
3 Graph.....	193
4 Reports.....	193
5 Options.....	194
6 View.....	194

Part XX Unconsolidated Undrained Test 194

1 Test Parameters.....	194
Project Information	194
Specimen Information	194

	Information Template	194
	Failure Sketch	195
	Test Setup	195
	Test Setup Template	195
	Data	195
	Number of Specimen	195
	Tabulated Units	195
	Test Options	195
	Motor Control	195
	Load/Pressure Control	195
2	Edit.....	195
3	Graph.....	196
4	Reports.....	196
5	Options.....	196
6	View.....	196
	Index	0

1 Manufacturer's Rights and Responsibilities

1.1 Software Copyright

COPYRIGHT NOTICE

©2016 HUMBOLDT MFG. CO. All Rights Reserved. This manual or parts thereof may not be reproduced in any form without the expressed written permission of HUMBOLDT MFG. CO.

UNPUBLISHED LICENSED PROPRIETARY WORK ©2016 HUMBOLDT MFG. CO.

The programmable, read-only memory, integrated circuit package contained in this equipment and covered with a copyright notice label contains proprietary and confidential software that is the sole property of HUMBOLDT MFG. CO. It is licensed for use by the original purchaser of this equipment for a period of 99 years. Transfer of the license can be obtained by a request, in writing, from HUMBOLDT MFG. CO.

With the exception of HUMBOLDT Authorized Service Facilities, you may not copy, alter, de-compile, or reverse assemble the software in any fashion except as instructed in this manual. US copyright laws, trademark laws, and trade secrets protect the materials.

Any person(s) and /or organizations that attempt or accomplish the above violation or knowingly aid or abet the violation by supplying equipment or technology will be subject to civil damages and criminal prosecution.

1.2 Important Notice

The information contained herein is supplied without representation or warranty of any kind. Humboldt MFG. CO. therefore assumes no responsibility and shall have no liability, consequential or otherwise, of any kind arising from the use of the described equipment contained in this manual. This software is meant for controlling and communicating with Humboldt equipment only. Humboldt software does not work with any third party equipment.

1.3 End User License Agreement (EULA)

END USER LICENSE AGREEMENT

Please read this document carefully before proceeding with download or installation. The agreement licenses the software to you and contains warranty and liability disclaimers. By clicking the “Download” button, you are confirming your acceptance of these disclaimers and agreeing to the binding terms of this Agreement. Do not download the software if you don't agree to these terms.

1. Defining Terms:

(a) “Humboldt” refers to Humboldt Mfg. Co., a company with offices located at 875 Tollgate Road, Elgin, IL 60123, United States and located at 2525 Atlantic Ave., Raleigh, NC 27604, United States. (b) “Humboldt Software” means the software available on this Website, and all related updates supplied by Humboldt. (c) “Humboldt Product” means the Humboldt Software and any documentation, models and other content , and includes all related updates supplied by Humboldt.

2. License:

This agreement allows you to use the Humboldt Product on a single computer or applicable Humboldt products. For backup purposes only, you can make one copy of the Humboldt Software. The copy must contain all copyright notices and any other proprietary information inherent on the original.

3. Ownership:

The software license gives you limited rights to use the Humboldt Product. You do not become the owner of, and Humboldt retains title to the Humboldt Product and all copies. Any rights not specifically granted in this agreement, including without limitation federal and international patents, trademarks, copyrights and any other intellectual property rights, are expressly reserved by Humboldt.

4. Restrictions:

You cannot create or distribute copies of the Humboldt Product, or transfer the Humboldt Product over a network from one computer to another. You may not modify, transfer, sell, rent, resell, distribute or create other derivative works based upon the Humboldt Product or any part thereof. You may not export, directly or indirectly, the Humboldt Product into any country prohibited by the United States Export Administration Act and its regulations.

5. Disclaimer of Warranties and of Technical Support:

The Humboldt Product is provided to you on an “AS IS” basis, without any technical support or warranty of any kind from Humboldt including, a warranty of merchantability, fitness for a particular purpose and non-infringement. In some states, exclusion of implied warranties it not allowed, so the previous exclusion may not apply. There also may be other legal rights that may vary from state to state.

6. Limitation of Damages:

Humboldt and its suppliers assume no liability for any indirect, consequential, or incidental damages or loss (including loss of business, loss of profits, or similar), whether for breach of contract, tort (including negligence), product liability or otherwise, even if Humboldt or its representatives have been advised of the possibility of such damages. In some states, exclusion of implied warranties is not allowed, so the previous exclusion may not apply. In these states, the respective liability of the service, its employees, assigns, affiliates, agents, successors, and content providers' respective liability is limited to the greatest extent permitted by such state law. The limited warranty, limited liability and exclusive remedies set forth above are the fundamental elements of the bargain between Humboldt and you. You agree that without these limitations, Humboldt would not be able to provide the Humboldt Software.

7. General:

This agreement is governed by the laws of the United States of America, the state of Illinois, the state of North Carolina, without regard to its conflicts of law provisions. This agreement contains the complete agreement between the parties with respect to this subject matter, and supersedes all prior or contemporaneous agreement, whether oral or written. Any questions or concerns regarding this agreement should be directed to: Humboldt Mfg. Co., 875 Tollgate Road, Elgin, IL 60123, United States, and at 2525 Atlantic Ave., Raleigh, NC 27604, United States.

2 Calibration Management

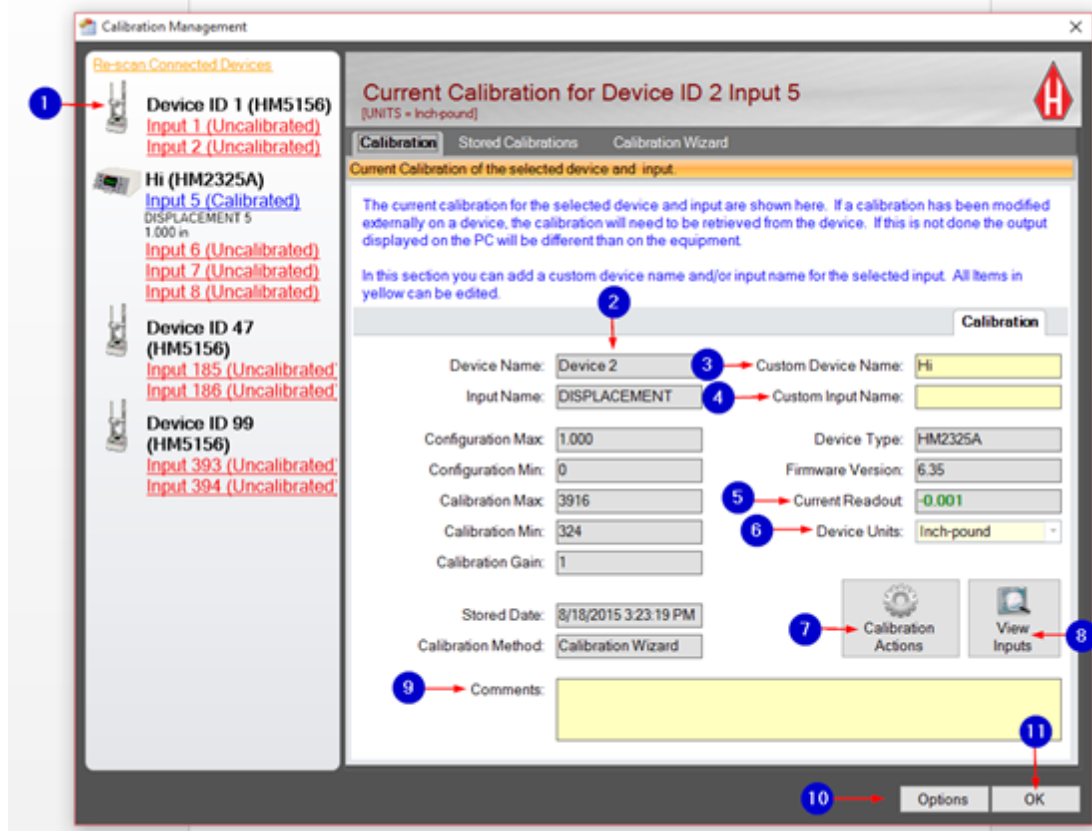

The following information corresponds to the image displayed above.

1. Input Channels

These are connected devices or connected input channels that can be calibrated. If the device name is blue, that means it is selected. If the device name is green, that means it is not selected and has a valid calibration. If the device name is red, then it is not calibrated.

2. Gray Boxes

These boxes automatically fill in with calibrated information based on the device that you selected. If a calibration on a device has been externally modified, the calibration will need to be retrieved from that device. If this is not done, the output displayed on the PC will be different than what is displayed on the equipment.

3. Custom Device Name

This is the overall name of your device that will be used to differentiate

between other devices when software displays connected devices.

4. Custom Input Name

This is how your input, or channel, will be identified.

Note: Names do not transfer directly to Legacy equipment; they are only shown in the software. This applies to both custom device name and custom input name.

5. Current Readout

This displays the current calibrated value for your selected device.

6. Device Units

These are the current machine units that will be displayed on your computer. They are limited to the type of calibration.

7. Calibration Actions

Available calibration actions include "Retrieve Calibrations," "Send Calibrations to Device," "Clear Calibration," "Export Calibration," and "Import Calibration."

8. View Inputs

This is a tool to see that connected devices are working and communicating. The screen displays the current live values from the connected device.

9. Comments

This is an area where you can include special notes about the calibrations.

10. Options

Available options include "Calibration Management Units," "HMTS Next Options," "Device Connection History," "Manual Motor Control," and "About."

11. Ok

This saves all information and exits the "Calibration Management" screen.

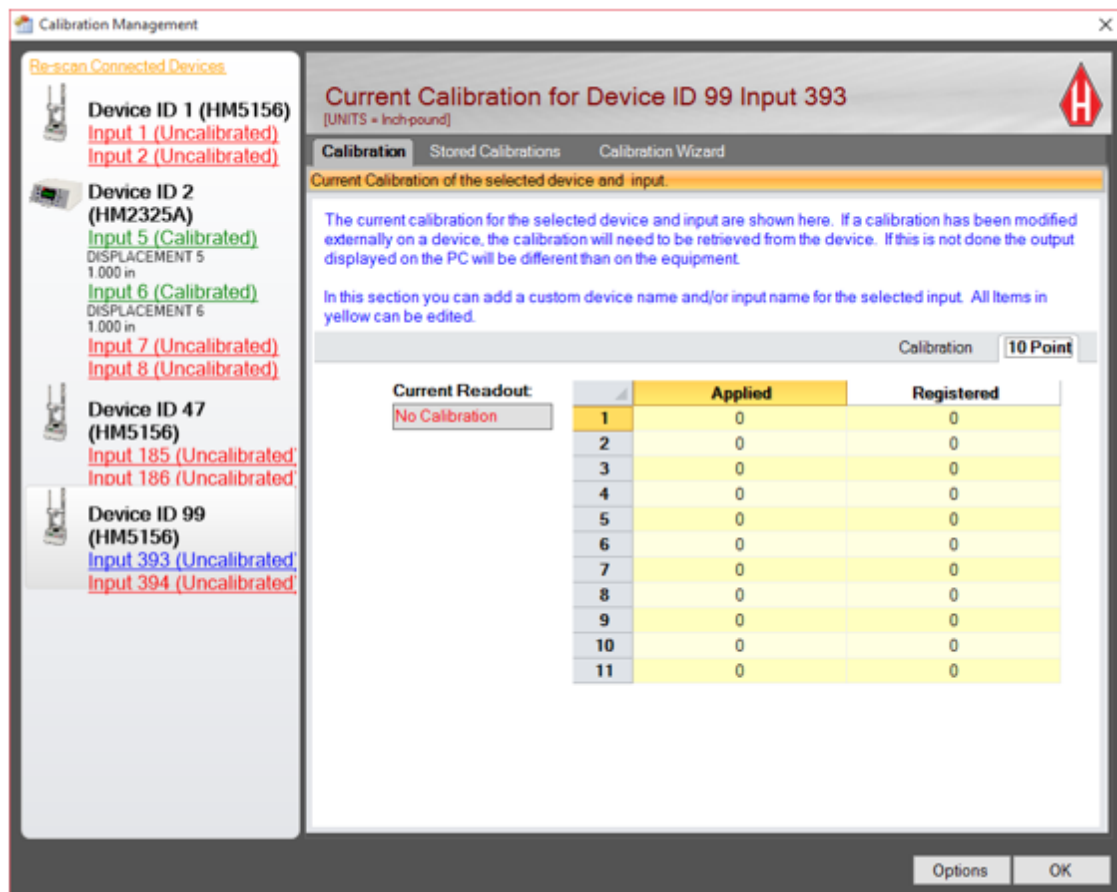

The following information corresponds to the image displayed above.

5000 series loggers support a 1 point calibration up to a 10 point calibration. The full calibration is shown here for all points.

Note: This tab is not shown for Legacy loggers because Legacy loggers only support a 2 point calibration.

2.1 Calibration Actions

The "Calibration Actions" option is located near the bottom of the "Calibration Management" screen.

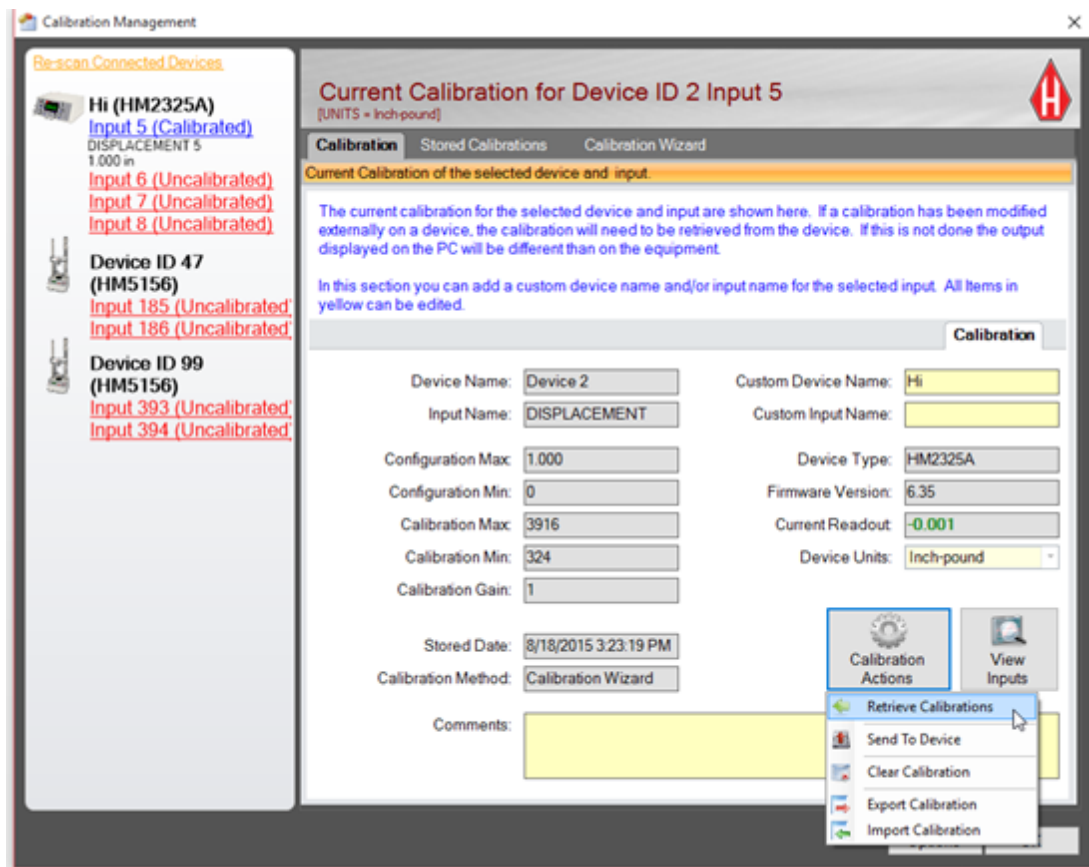

2.1.1 Retrieve Calibrations

Use this tool to retrieve the current calibration off a selected device. This is helpful if a calibration is changed externally or if you are using a new piece of equipment that came with factory calibrations. To retrieve a calibration, click on the selected action in the drop-down list. Once the desired calibrations have been retrieved, click on the "Store Calibrations" button to store the calibration and set it as the current calibration.

Retrieve Calibrations

Retrieve calibration is useful for retrieving the current calibration off the selected device. This is necessary if the calibration is changed externally or this a new piece of equipment that came with factory calibrations.

To retrieve a calibration(s), click on the selected action in the drop-down list. Once the desired calibrations have been retrieved, click on the 'Store Calibrations' button to store the calibration and set it as the current calibration.

Retrieve All

	Input 5	Input 6	Input 7	Input 8
Store Calibration	<input type="checkbox"/> Store calibration	<input type="checkbox"/> Store calibration	<input type="checkbox"/> Store calibration	<input type="checkbox"/> Store calibration
Device ID	Not Retrieved	Not Retrieved	Not Retrieved	Not Retrieved
Input Name	Not Retrieved	Not Retrieved	Not Retrieved	Not Retrieved
Configuration Max	Not Retrieved	Not Retrieved	Not Retrieved	Not Retrieved
Configuration Min	Not Retrieved	Not Retrieved	Not Retrieved	Not Retrieved
Calibration Gain	Not Retrieved	Not Retrieved	Not Retrieved	Not Retrieved
Calibration Max	Not Retrieved	Not Retrieved	Not Retrieved	Not Retrieved
Calibration Min	Not Retrieved	Not Retrieved	Not Retrieved	Not Retrieved

2.1.2 Send to Device

Press this button to overwrite the calibration on the device with the new calibration. The screen will prompt for confirmation of this action.

2.1.3 Clear Calibration

Press this button to mark information for this calibration as "Inactive." This clears information on the PC and software, but not on your device. The screen will prompt for confirmation of this action.

2.1.4 Export Calibration

Press this button to save calibrations to USB.

2.1.5 Import Calibration

Press this button to import calibrations from the computer.

calibrations can be set as current calibrations.

2.3 Calibration Wizard

Calibrations for the select logger cannot be done on the PC and will need to be performed from the face of the logger. Please see the operation manual for instructions. Calibrations can be retrieved from the logger once they are completed, and calibrations that have been retrieved can also be sent to the logger. **Note: The Calibration Wizard is only for Legacy loggers.**

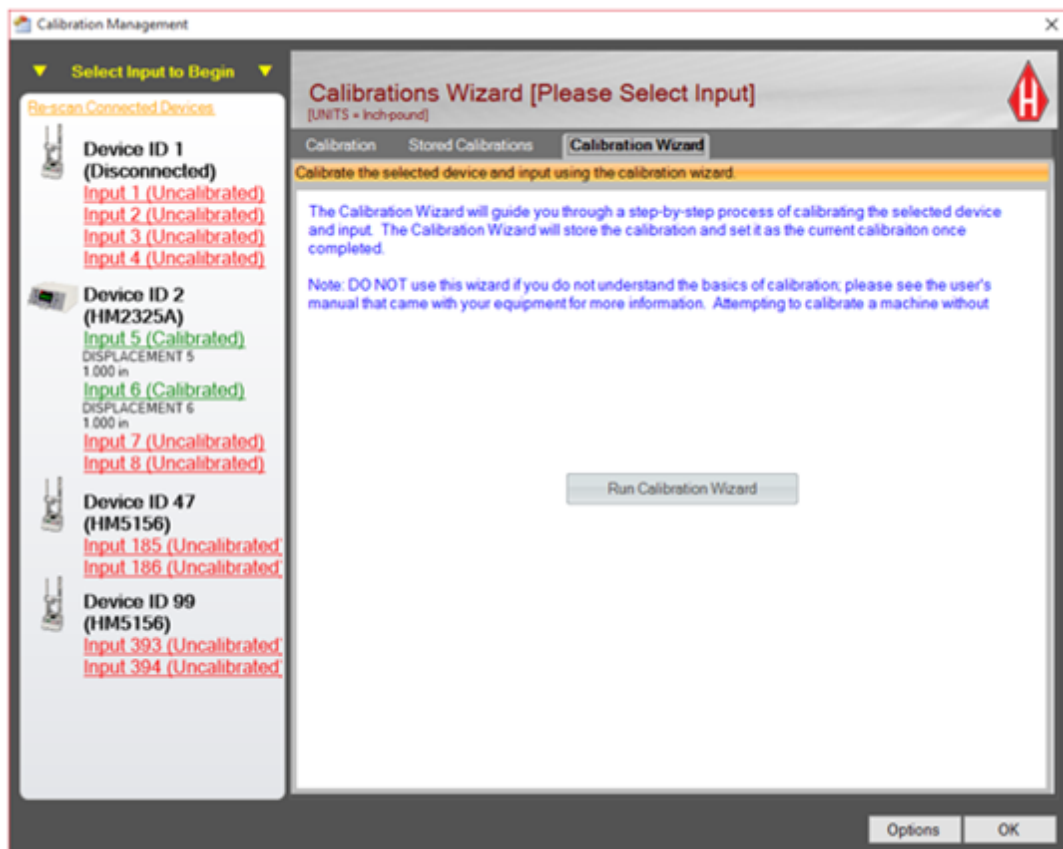

2.3.1 Welcome

This wizard will help you calibrate the selected input. Please exercise caution if a calibration already exists; going any further in this process could corrupt

your current calibration. When you are ready to continue to the next screen, click "Next." **Note: A calibration should always be calibrated against a traceable source.**

WARNING: Calibration should only be performed by trained personnel with proper, certified equipment. The machine and its instrumentation should be calibrated once a year or as the need arises.

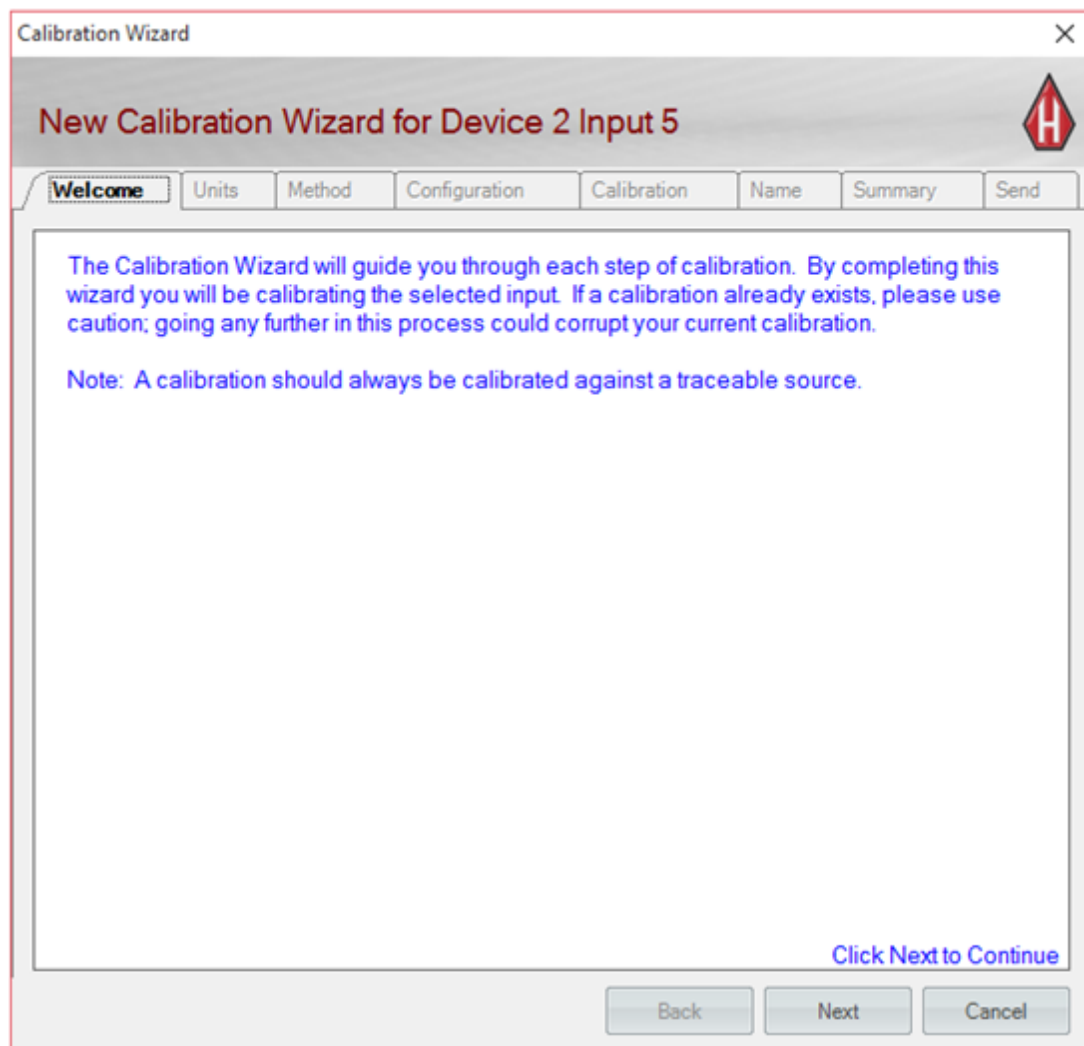

2.3.2 Units

Choose between Standard and Metric units of calibration. When you are ready to continue to the next screen, click "Next."

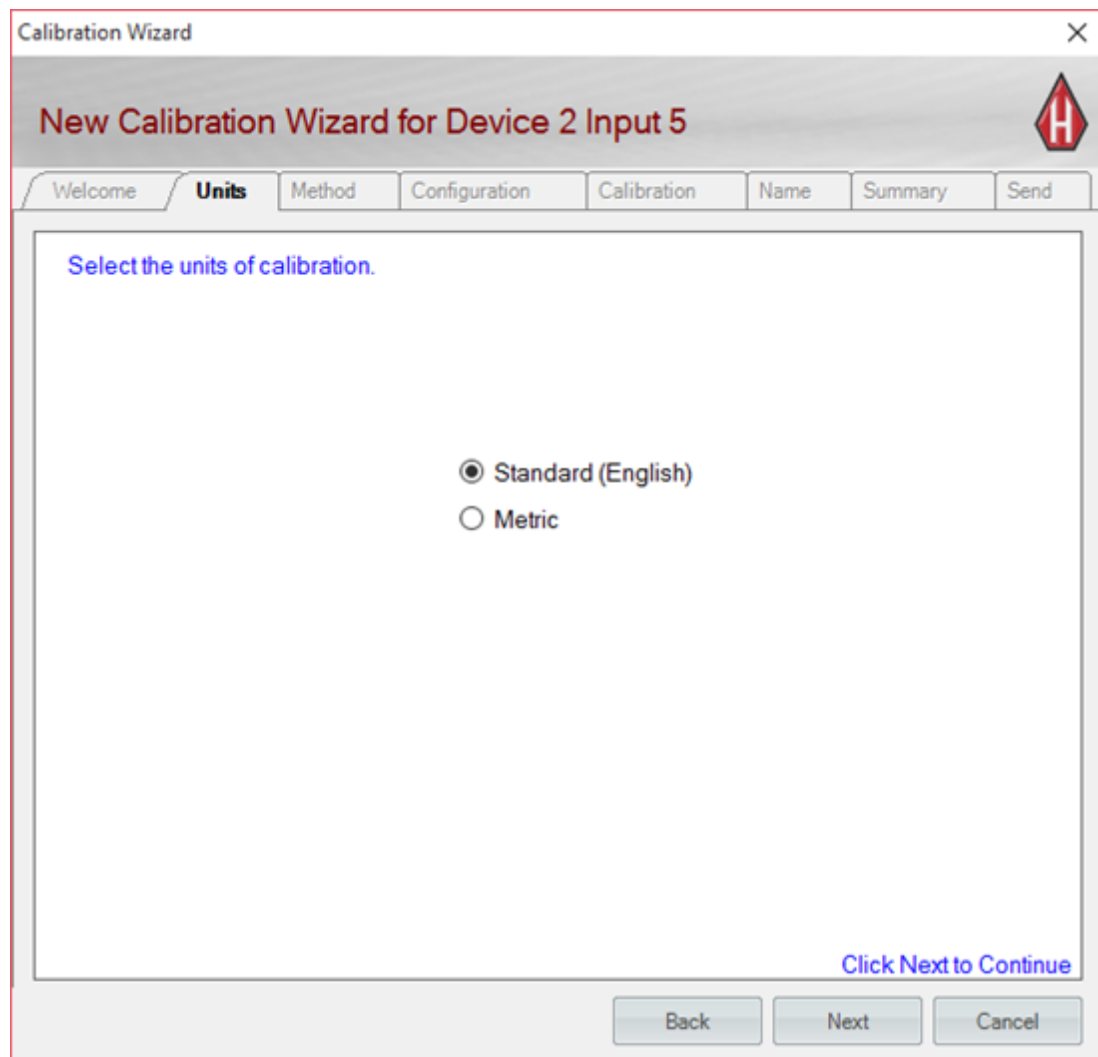

2.3.3 Method

Select the method of calibration. When you are ready to continue to the next screen, click "Next."

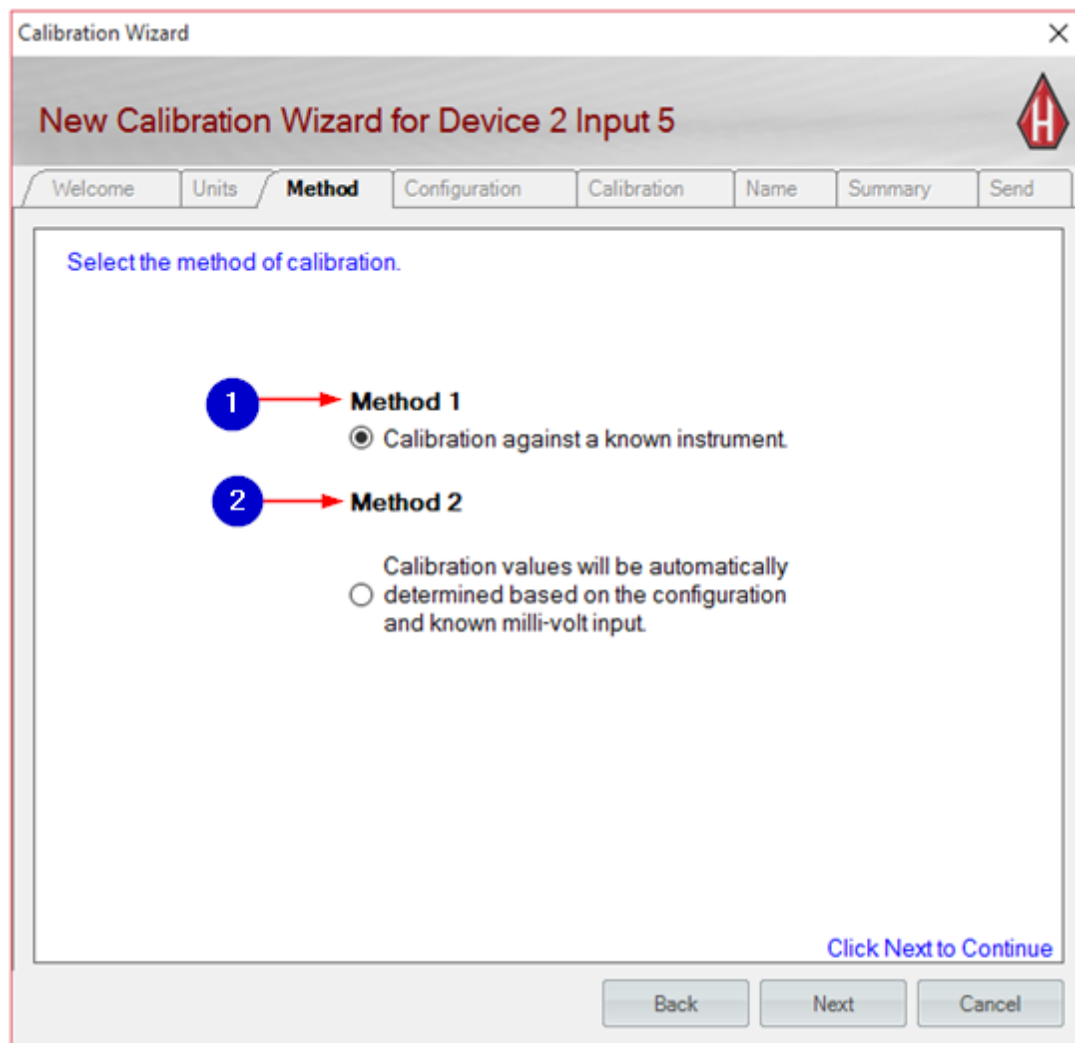

1. Method 1

Select this option to calibrate against a traceable source. This is the recommended option.

2. Method 2

This is a calibration method that can be used if necessary but is not recommended, as your calibration will not be traceable. This calibration method is based on configuration and the known millivolt per volt input (mV/V). The mV/V value can be found on the manufacturer's calibration sheet for your instrumentation.

2.3.4 Configuration

In this screen, the "Maximum Configuration Value" and "Full Scale Output (mv/V)" can be entered. The "Maximum Configuration Value" is the maximum

value to which you will be calibrating instrumentation. Significant digits, or the digits to the right of the decimal, should be included for precision. For example, if you are calibrating a one inch lscd and want three significant digits in the calibration, you should enter "1.000." When you are ready to continue to the next screen, click "Next."

Calibration Wizard

New Calibration Wizard for Device 2 Input 5

Welcome Units Method **Configuration** Calibration Name Summary Send

Please provide the Maximum Configuration Value.

This is the maximum value the instrument will be configured to. This value should also contain the number of significant digits.

Maximum Configuration Value: 1.000

Full Scale Output (mv/V): 7.11

This value is required and can be found with the manufacturers calibration sheet or on the instrumentation.

Click Next to Continue

Back Next Cancel

The following information corresponds to the image displayed above.

If you selected "Method 2" on the previous screen, you will need to enter a "Full Scale Output (mV/V)" value as well. This value is required and can be found with the manufacturer's calibration sheet or on the instrumentation. If you know the mV/V, the software will automatically choose the gain, calibration zero, and calibration max.

2.3.5 Calibration

This is where you can select the gain and provide calibration values. When you are ready to continue to the next screen, click "Next."

Calibration Wizard

New Calibration Wizard for Device 2 Input 6

Welcome Units Method Configuration **Calibration** Name Summary Send

Please select the gain and provide the calibration values.

Use the set button if calibrating against a known instrument. If you have the zero and maximum counts value, use the manual entry checkbox to manually enter them.

1. Select Gain

Use a Gain of 1 Gain of 2 Gain of 4 Gain of 8 Gain of 16

Current Count: **321**

2. Select Calibration Values

Manual Entry

Calibration Zero: **321**

Calibration Maximum: **3912**

After Applied Calibration Values: **0.000**

[Click Next to Continue](#)

The following information corresponds to the image displayed above.

1. Select Gain and Calibration Values

Make sure that the instrument you wish to calibrate is mounted to a calibration frame and attached to the machine. To choose a gain, first press the "Set Zero" button to record the sensor minimum value with no load on the

instrument (current count). Then, apply the full engineering load value to the instrument on the calibration frame and press the "Set Max" button to record the sensor max reading (current count). Subtract the two values: "**Calibration Max**" - "**Calibration Zero**." The result should be greater than the sensor maximum required. In the example above, the appropriate gain would be achieved by subtracting $3912 - 321 = 3,591$. The outcome, $3,591$, is greater than the calibration max (1.000) with the decimal place removed (1,000). If the number is not greater than the required divisions, the gain needs to be increased to compensate for the difference. Choose the next increased gain and follow this procedure again to ensure that the gain is appropriate. Refer to the instrumentation calibration chart below for examples of required divisions, as well as typical gain factors needed in calibrating each instrument type.

Load Cell	Part#	English Max (lbf)	Metric Max (kN)	English (divisions)	Gain	Metric (divisions)	Gain
10,000 lb. (50kN)	HM-2300.100	010000	050.00	10000	4	5000	4
5,000 lb. (25kN)	HM-2300.050	005000	025.00	5000	2	2500	4
2,000 lb. (10kN)	HM-2300.020	2000.0	10.000	20000	8	10000	4
1,000 lb. (5kN)	HM-2300.010	1000.0	05.000	10000	4	5000	4
500 lb. (2.5kN)	HM-2300.005	0500.0	02.500	5000	4	2500	4
LVDT Transducer	Part#	English Max (in.)	Metric Max (mm)				
0.4" (10.0mm)	HM-2310.04	0.4000	10.000	4000	2	10000	2
1.0" (25.4mm)	HM-2310.10	01.000	25.000	1000	1	25000	2
2.0" (50.8mm)	HM-2310.20	02.000	50.000	2000	1	50000	4
Pore Pressure	Part#	English Max (psi)	Metric Max (kPa)				
100psi (1000kPa)	HM-2300.100	0100.0	001000	1000	1	1000	1

Example: If you are calibrating a 10,000 lb. load cell, you will need a difference value of at least 10,000 divisions. If you register a minimum value reading of 450 divisions with no load on the sensor and your minimum is 8450 divisions at full load on the instrument, your different value will be 8000 divisions ($8450 - 450 = 8000$). To increase the gain, select the next increased gain until this procedure can be done and you have more than 10,000 divisions.

Once the gain has been set, the calibration zero point needs to be set. To set this point, apply the 0% force to the sensor and press the "Set Zero" button. Next, apply the 100% force to the sensor and press the "Set Max" button.

Note: *These values will appear yellow until set; after they are set they will appear green.*

Calibration Wizard

New Calibration Wizard for Device 2 Input 6

Welcome Units Method Configuration **Calibration** Name Summary Send

Please select the gain and provide the calibration values.

Use the set button if calibrating against a known instrument. If you have the zero and maximum counts value, use the manual entry checkbox to manually enter them.

1. Select Gain

Use a Gain of 1 Gain of 2 Gain of 4 Gain of 8 Gain of 16

Current Count: **320**

2. Select Calibration Values

Manual Entry

Calibration Zero: **321**

Calibration Maximum: **3910**

After Applied Calibration Values: **0.000**

[Click Next to Continue](#)

Back Next Cancel

2. Manual Entry

If you know the gain, calibration zero, and calibration maximum, you can manually select and enter these values. To begin, check the box that says "Manual Entry" and then select the gain. Enter the calibration zero and press "enter," then enter the calibration maximum and press "enter."

2.3.6 Name

Provide a name for this calibration by clicking in the "Default Name" box. A custom input name can be provided here as well but is not necessary for calibration. This can also be entered at a later time. When you are ready to continue to the next screen, click "Next."

Note: The custom name will not show up on the logger.

Calibration Wizard

New Calibration Wizard for Device 2 Input 6

Welcome Units Method Configuration Calibration **Name** Summary Send

Please provide a name for this calibration.

A custom input name can be provided here as well but is not necessary for calibration. A custom name can be entered at a later time.

Default Name (Required)

LOAD 5
LOAD 6
LOAD 7
LOAD 8
DISPLACEMENT 5
DISPLACEMENT 6
DISPLACEMENT 7
DISPLACEMENT 8
FLOW
STABILITY
VERTICAL
HORIZONTAL
PRESSURE 5
PRESSURE 6
PRESSURE 7
PRESSURE 8
VOLUME 5

Custom Name (Optional)

Click Next to Continue

Back Next Cancel

2.3.7 Summary

This screen offers an overview of calibration information for your review. When you are ready to send your information to the selected device and input,

click "Next."

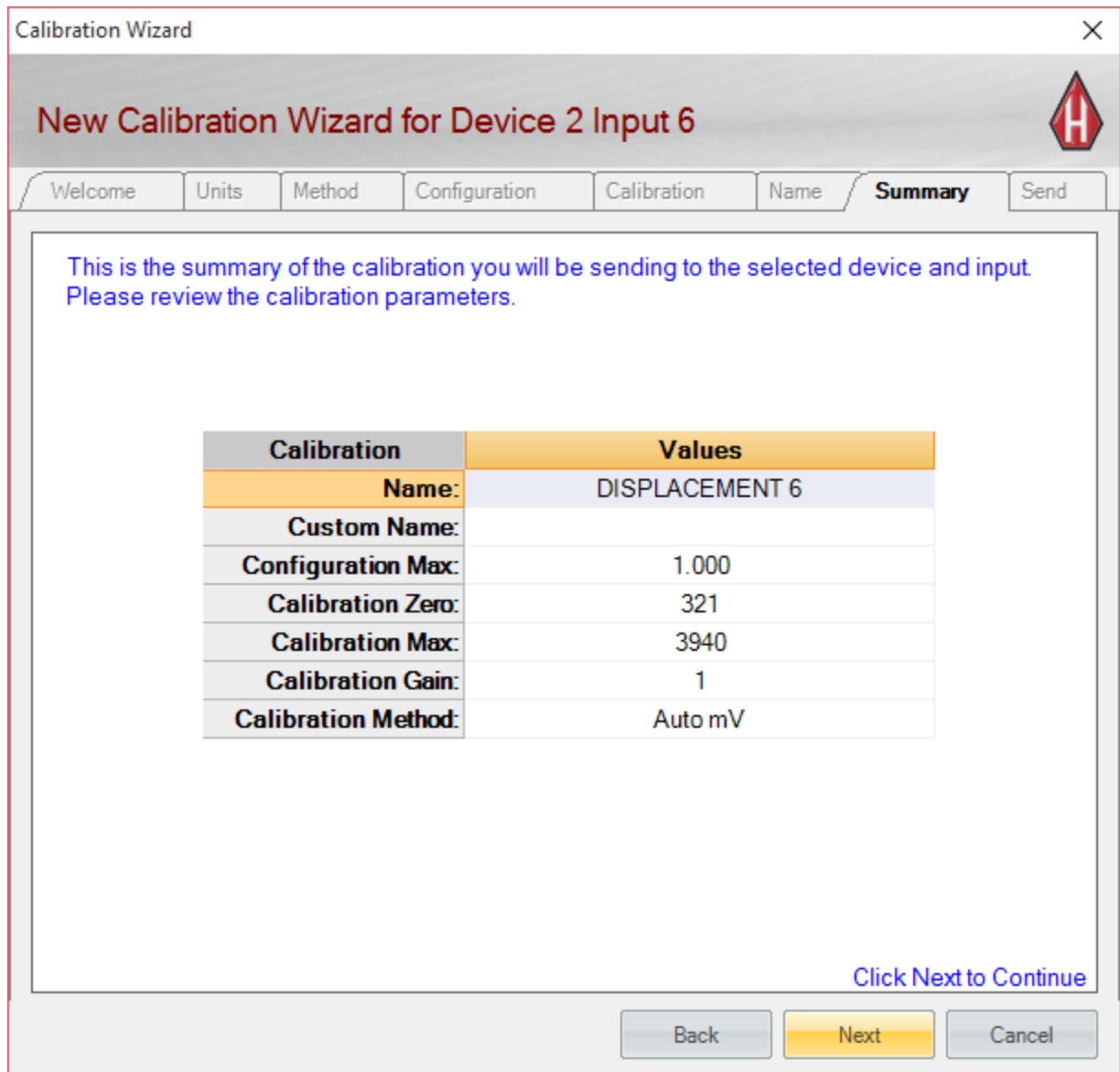

2.3.8 Send

This screen will display after your calibration information has been sent to the selected device and input. You will either be notified that your calibration has been successfully sent or that there is an error. If an error has occurred, select the "Back" button and then the "Next" button to try again. If the calibration transmission continues to fail, please check the calibration and your communication setup.

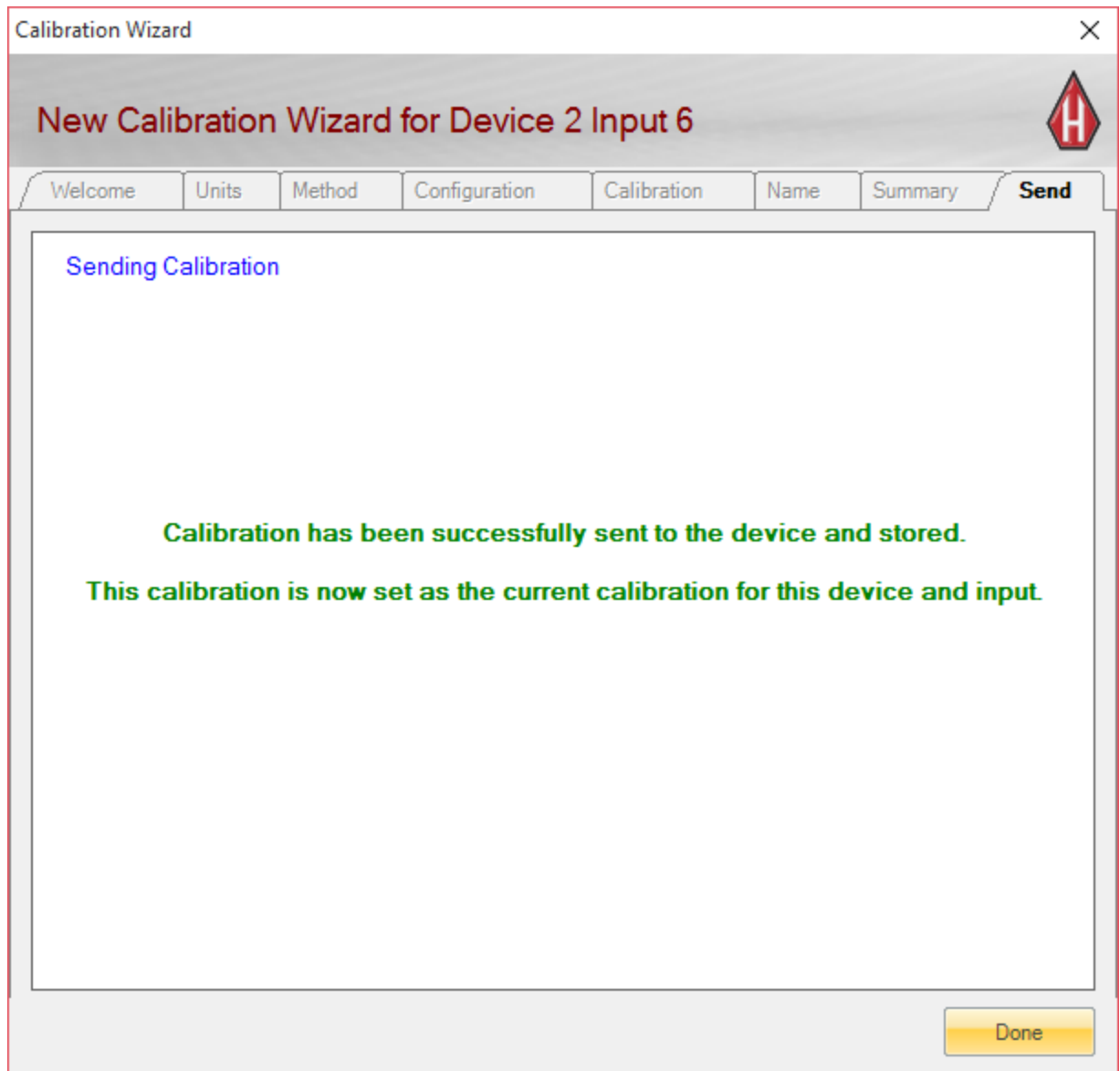

2.4 View Inputs

This screen displays the calibrated and uncalibrated inputs of your selected device in real time.

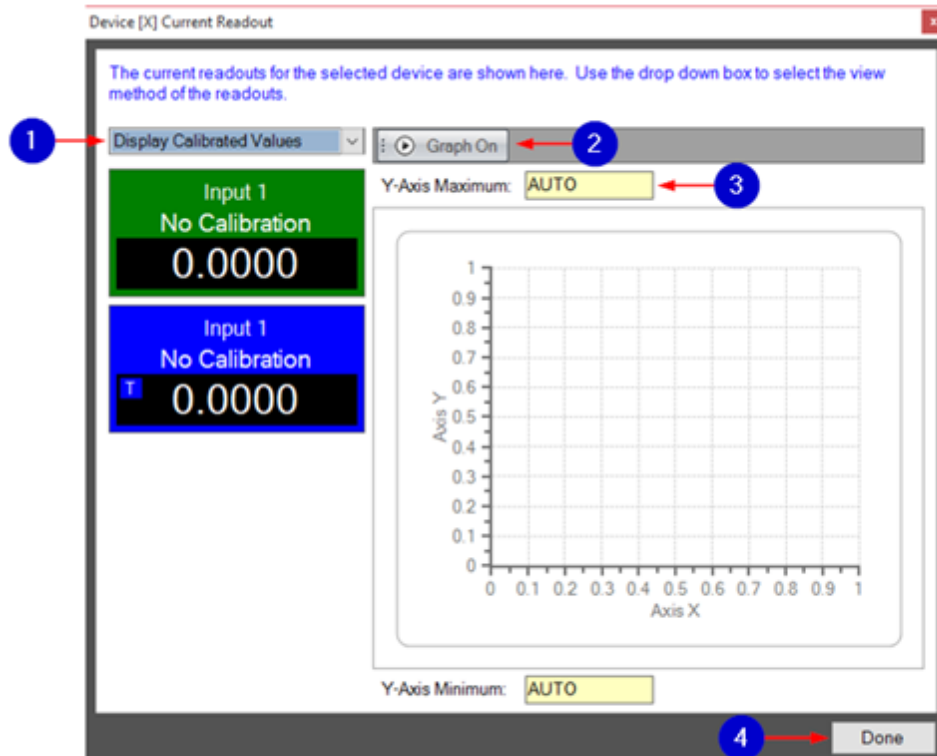

The following information corresponds to the image displayed above.

1. Readout View Methods

The drop-down menu gives the option to either "Display Calibrated Values" or "Display Raw Data." Click "Display Calibrated Values" to view the values that have been calibrated for your selected device. Click "Display Raw Data" to view the ATOD values.

2. Graph On/Off

Click "Graph On" to view a strip-chart of real-time input values.

3. Y-Axis Maximum/Minimum

These values will adjust automatically. Enter values to change the scale; values must be valid or the graph will not change. Clear the box to return to "AUTO."

4. Done

Press this button to return to the "Calibration Management" screen.

3 Registration Details

3.1 Activate License

Humboldt Premium test modules require activation/registration. Activation requires a product key. Product keys can be found on the invoice and must be entered for activation/registration.

Click "Request" to request a license for purchased test modules or click "Activate" to activate premium test modules.

Upon your request of a test module, Humboldt will send a licensing file. Licenses are not interchangeable; a license is keyed specifically for the computer from which the license was requested. Humboldt will allow you to request licenses for up to 3 computers.

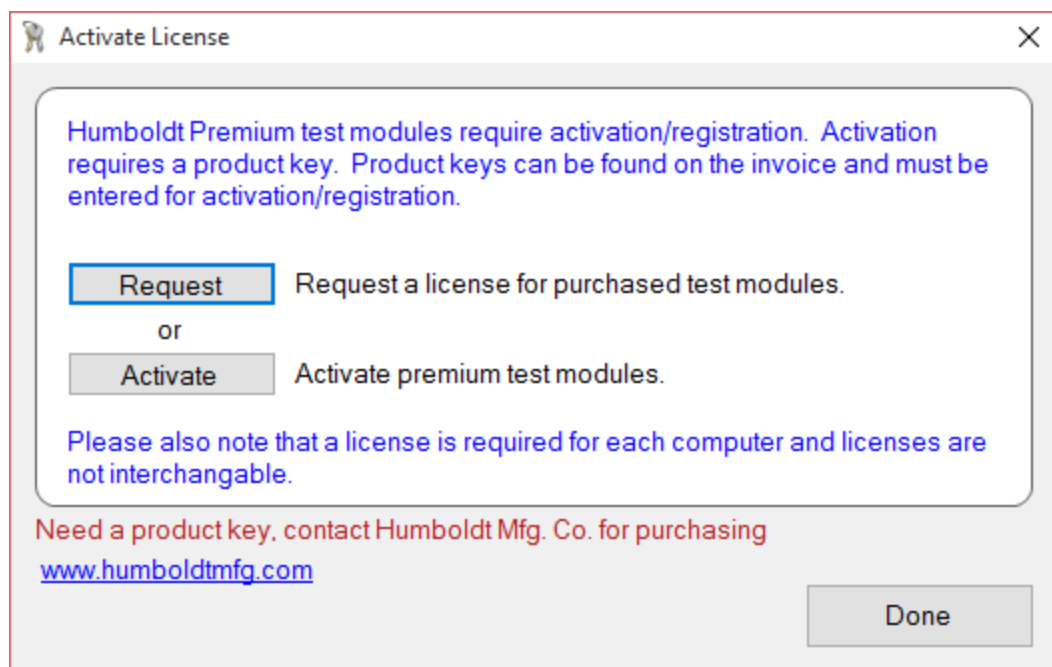

3.2 Activate Request

This screen is accessed through the selection of "Request" on the "Activate License" screen.

3.2.1 User Information

To begin, fill in your user information, including company name, contact name, contact information, and invoice number. Check the box if your purchase was made through a dealer, then enter the dealer or Humboldt agent's name and invoice number in the spaces below.

Click on "Module Registration" to continue. If any spaces are left blank before submission, the program will prompt for missing information.

Activation Request

1. User Information 2. Module Registration

User Information

Please provide User/Customer information so Humboldt can provide product activation.

Company Name: Contact Name:

Purchase was made through a dealer.

Address Line 1: Name of Dealer or Humboldt Agent:

Address Line 2: Dealer Invoice Number:

City: State/Province:

Zip: Country/Region:

Phone: Fax:

Email:

Invoice Number:

Fax Email Cancel

3.2.2 Module Registraton

Each product will contain a unique product key that can be found on your

invoice. If your test module was purchased, check the "Purchased" box and click the corresponding box outlined in blue to enter the product key. If you wish to request a trial period of a test module, check the "Trial" box. You must select at least one "Purchased" or one "Trial" item to request registration.

Activation Request

1. User Information 2. Module Registration

Premium Test Modules

Product key(s) can be found on your invoice and each module will contain a unique product key.

Please enter the Product key for the test module(s) in the appropriate product key row.

If you would like to request a trial period of a test module, please check the 'Trial' checkbox.

Highlighted line items indicate activation or trial period.

Purchased	Trial	Product ID	Product Key	Description
<input type="checkbox"/>	<input type="checkbox"/>	HM-5007SW		<input type="checkbox"/> Ring Shear Test
<input type="checkbox"/>	<input type="checkbox"/>	HM-5008SW		<input type="checkbox"/> Permeability Test
<input type="checkbox"/>	<input type="checkbox"/>	HM-5010SW		<input type="checkbox"/> HVeem Test
<input type="checkbox"/>	<input type="checkbox"/>	HM-5004SW		<input type="checkbox"/> Unconfined Compression Test
<input type="checkbox"/>	<input type="checkbox"/>	HM-5002SW		<input type="checkbox"/> Unconsolidated Undrained Test
<input type="checkbox"/>	<input type="checkbox"/>	HM-5003SW		<input type="checkbox"/> Consolidated Undrained Test
<input type="checkbox"/>	<input type="checkbox"/>	HM-5006SW		<input type="checkbox"/> Consolidated Drained Test
<input type="checkbox"/>	<input type="checkbox"/>	HM-5100SW		<input type="checkbox"/> Consolidation Test
<input type="checkbox"/>	<input type="checkbox"/>	HM-5101SW		<input type="checkbox"/> One-Dimensional Expansion Test

Notes or Requests:

Fax Email Cancel

3.2.3 Product Key

The product key is hexadecimal, which means it is A-F and/or 0-9. This can be found on your invoice. If you have purchased the software and did not receive a product key, please contact your dealer or Humboldt Mfg. Co.

Note: If you check to send this information through the program, this option could be blocked by your company's firewall.

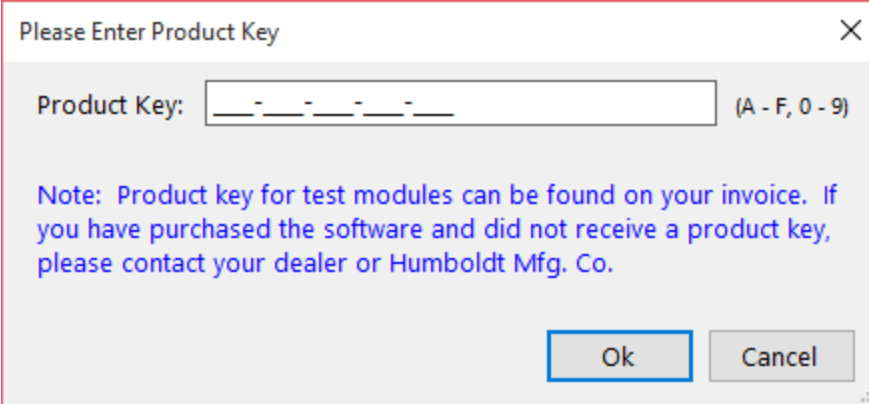

Please Enter Product Key

Product Key: (A - F, 0 - 9)

Note: Product key for test modules can be found on your invoice. If you have purchased the software and did not receive a product key, please contact your dealer or Humboldt Mfg. Co.

Ok Cancel

4 HMTS Next Options

This screen is accessed through selection of the "Options" button at the bottom of the "Calibration Management" screen, then "HMTS Next Options."

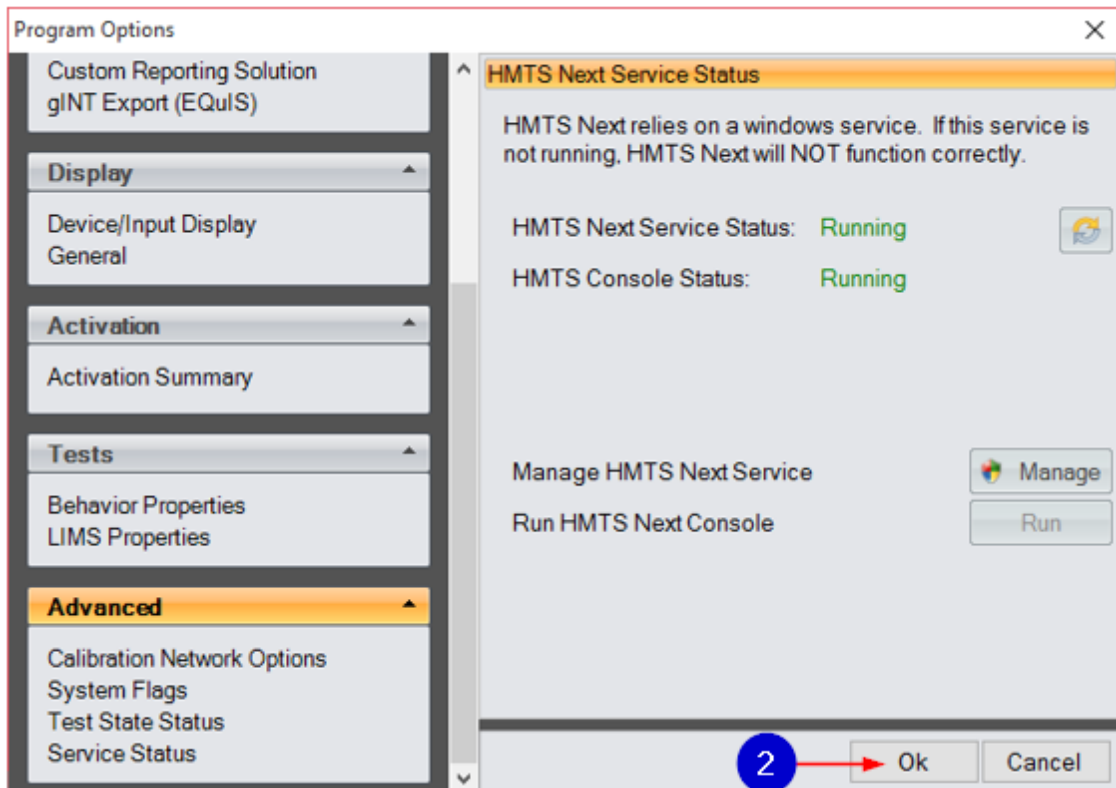
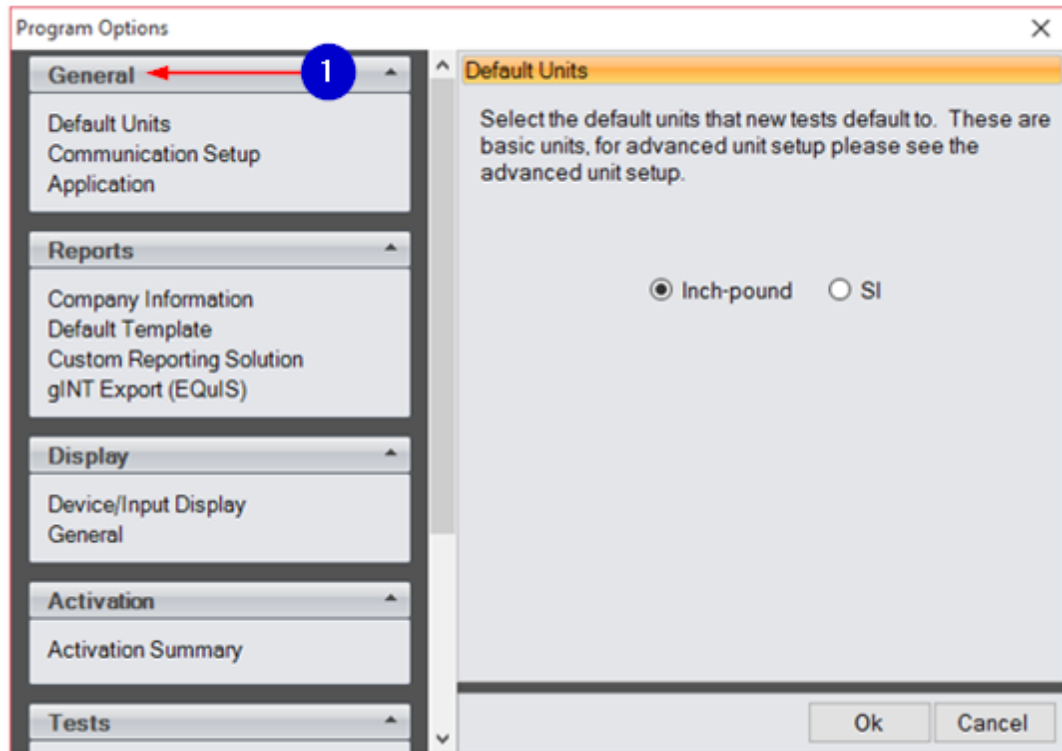

The following information corresponds to the image displayed above.

1. Options

These options are grouped under the following headings: "General, Reports," "Display," "Activation," "Test," and "Advance."

2. Ok

Press "Ok" to save information and return to the "Calibration Management" screen, or press "Cancel" to close this window and return to the "Calibration Management" screen.

4.1 General

Available options under "General" include: "Default Units," "Communication Setup," and "Application."

4.1.1 Default Units

Determine how all new tests in the application will initially load their base units (Inch-pound or SI). For Legacy loggers, the tabulated columns in black will reflect this base unit.

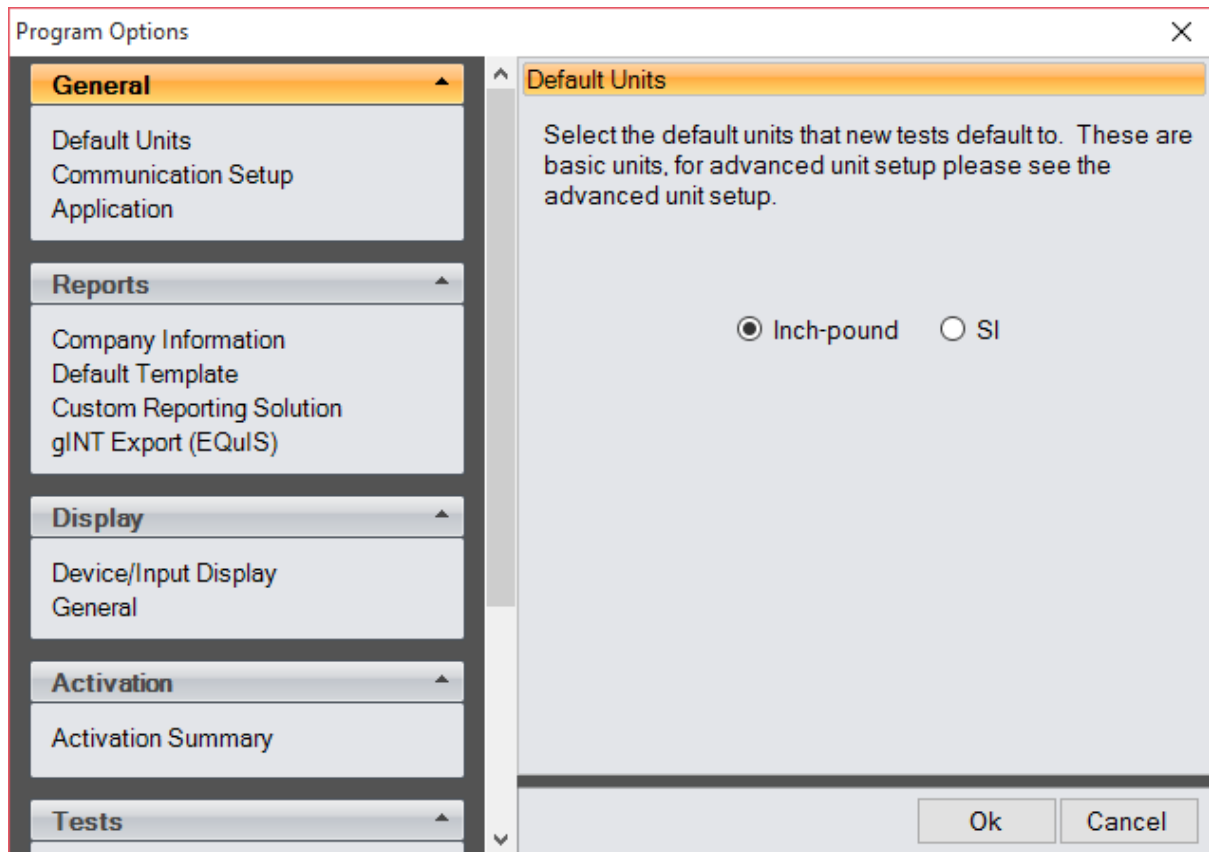

4.1.2 Communication Setup

This is where serial settings required to communicate with Legacy loggers can be changed. Legacy loggers require a communication port to be selected: this setting is not optional and must be completed for Legacy loggers to communicate with the PC. This screen can also be accessed through the Management Console.

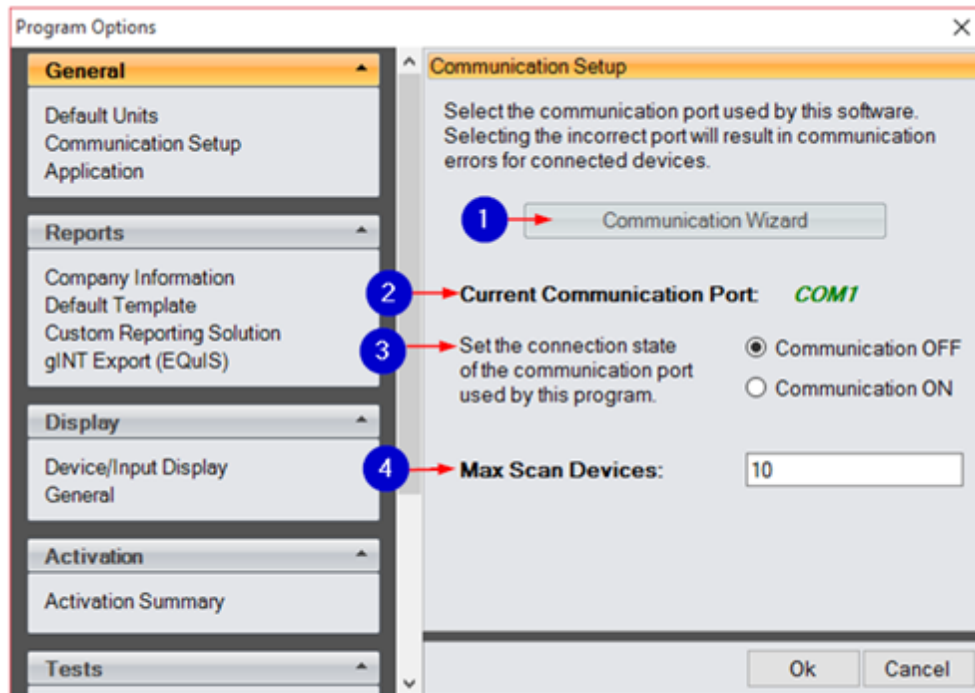

The following information corresponds to the image displayed above.

1. Communication Wizard

The "Communication Wizard" can assist if you are using a Humboldt USB adapter (HM-000379). See below for details and an example of this screen.

2. Current Communication Port

This indicates the current communication port that you are using.

3. Communication State

Set the connection state of the communication port used by this program. Communication can be turned on or off.

4. Max Scan Devices

This number reflects the highest logger ID for which the software will search.

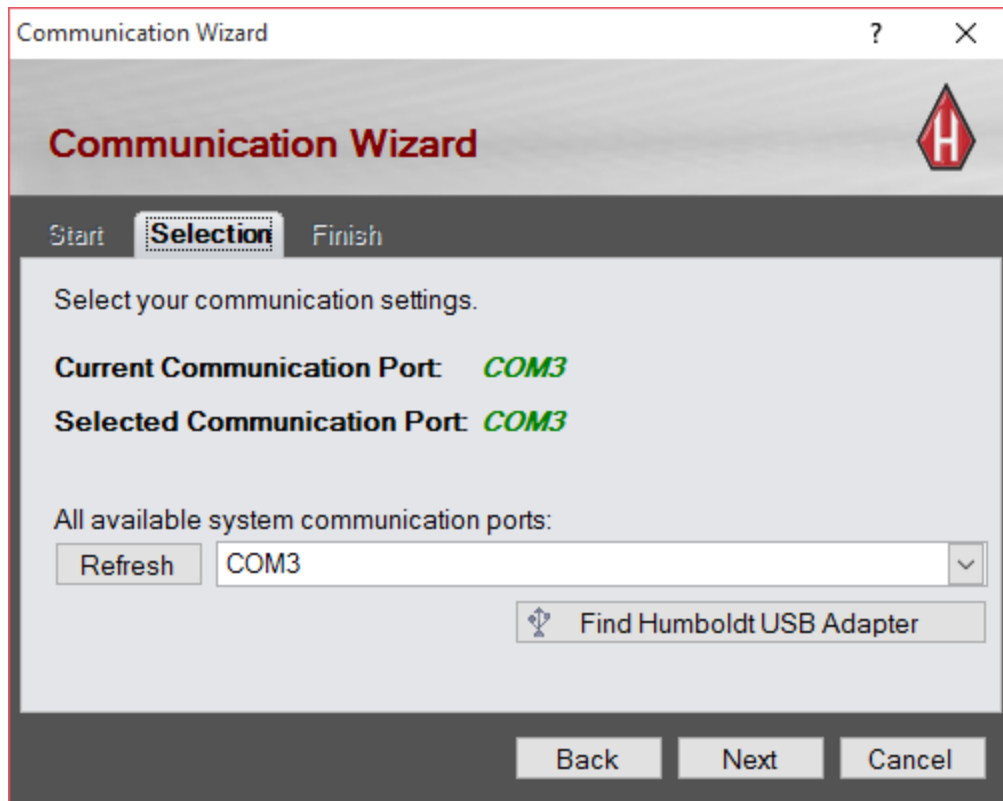

The following information corresponds to the image displayed above.

The “Communication Wizard” will help guide you through configuring your PC to work with Humboldt Data loggers. All available system communication ports are displayed here. If you have a Humboldt USB adapter(HM-000379), then you can have the wizard automatically find the Humboldt USB adapter. If you do not have a Humboldt USB adapter (HM-000379) and are unsure of which communication port to select, contact your IT department for assistance.

4.1.3 Application

This displays available options that are not test-specific. These options can be modified at any time and will not affect any tests that are currently running.

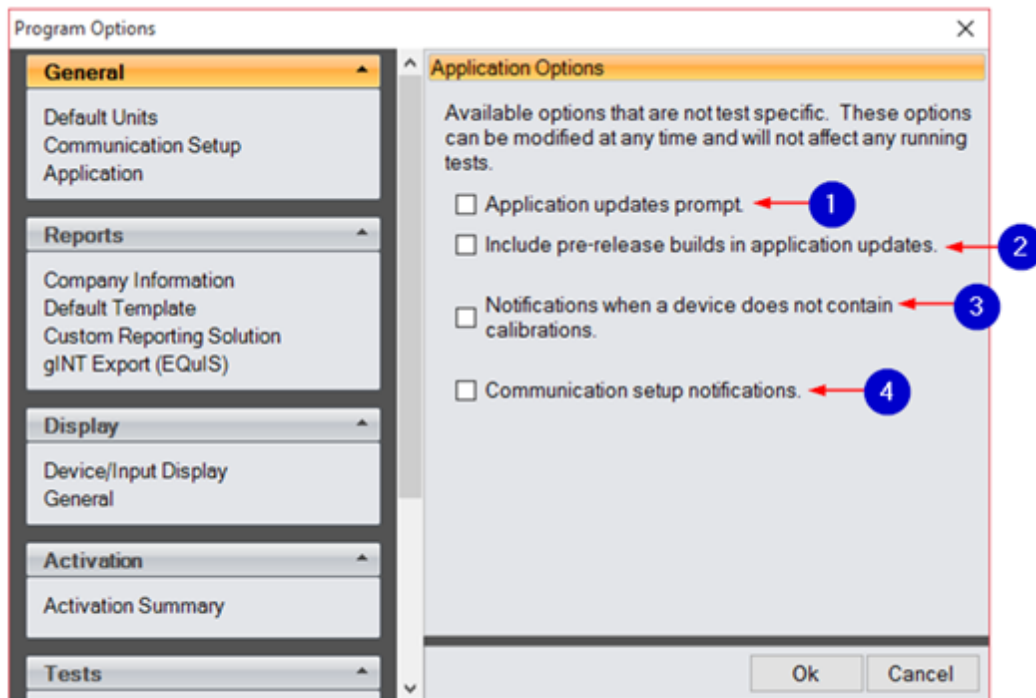

The following information corresponds to the image displayed above.

1. Update Prompt

If an update is available, the program will prompt to update your software. Check this box to enable this feature or uncheck this box if you would not like to receive software update prompts.

2. Pre-release Builds

Check this box to enable/disable the receiving of developmental builds before they are released. **Warning: Developmental builds are a work in progress and may contain bugs.**

3. Calibration Notifications

Check this box to enable/disable pop-up notifications when devices do not contain calibrations.

4. Communication Setup Notifications

Check this box to enable/disable pop-up notifications when there is a problem with the communication port or there is a communication port status change.

4.2 Reports

4.2.1 Company Information

The company information entered here is what is placed in the header for Humboldt reports. If applicable, upload your company logo here.

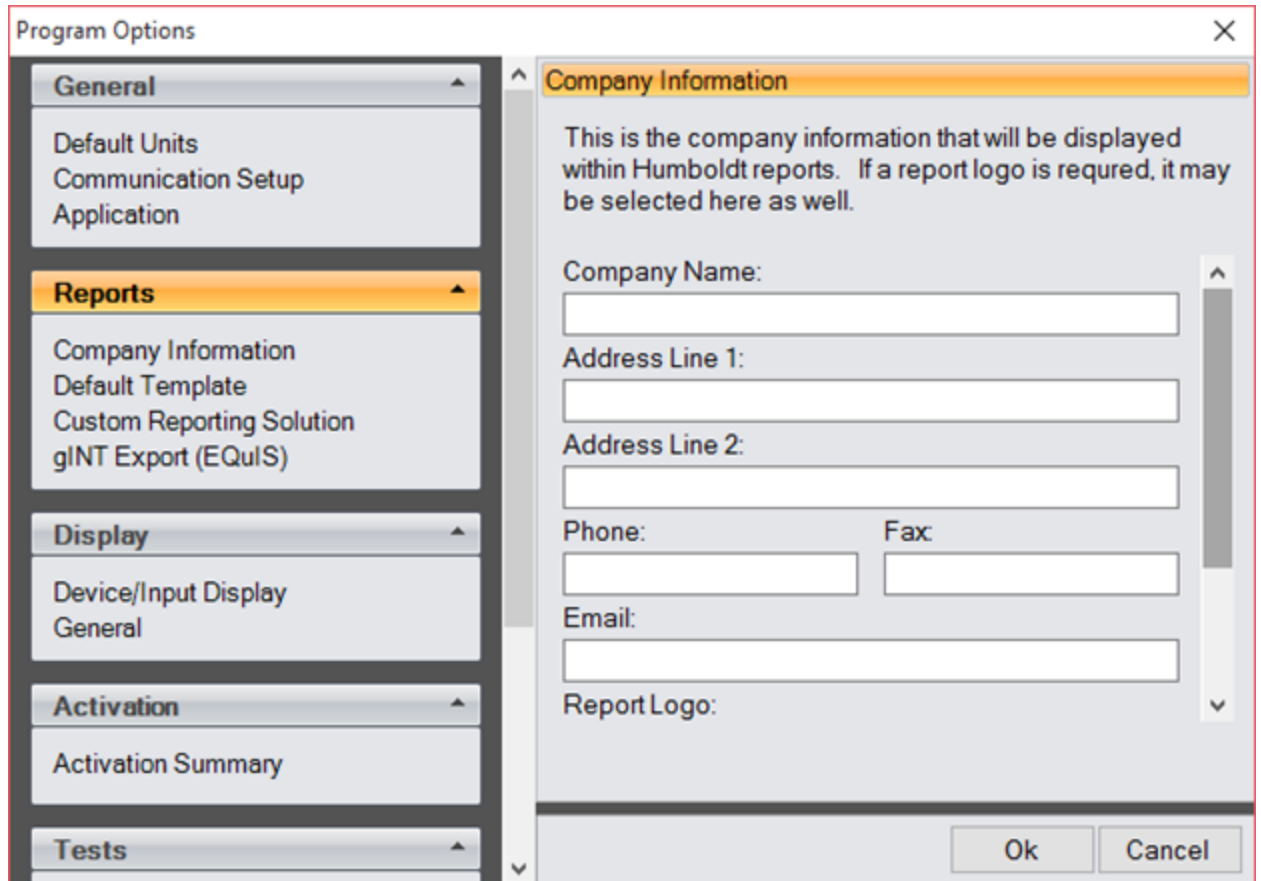

- Company Name:
- Address Line 1:
- Address Line 2:
- Phone: Fax:
- Email:
- Report Logo:

At the bottom right of the dialog are "Ok" and "Cancel" buttons.

4.2.2 Default Template

Default templates, Excel templates to which data is exported, can be modified for custom Excel exportation. The Excel export is not the primary export--all project information, specimen information, and tabulation data will be exported. If data will be used for presentation purposes, you will need to have an understanding of Excel to modify the template to meet presentation needs. As an update of the software will overwrite the existing default template, it is recommended that a copy of the default template be made.

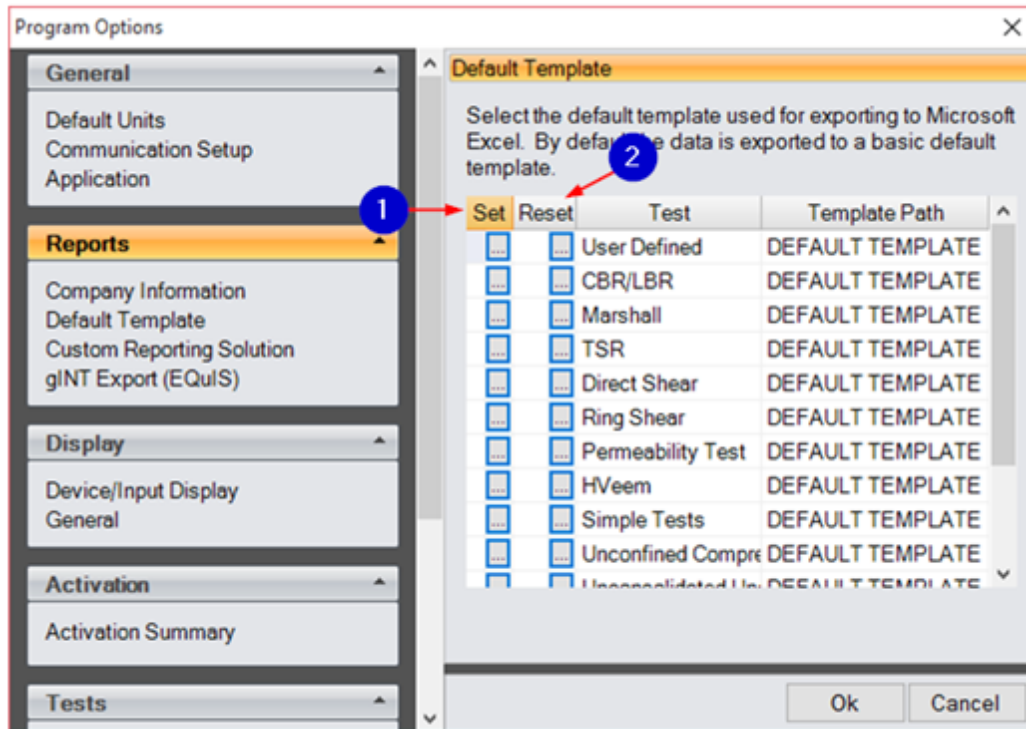

The following information corresponds to the image displayed above.

1. Set

Check this column to choose a template to be used for exporting to Microsoft Excel.

2. Reset

Check this column to reset a template back to the default.

4.2.3 gINT Export (EQUIS)

Please contact [EQUIS](#) for more information, as this implementation is custom per company.

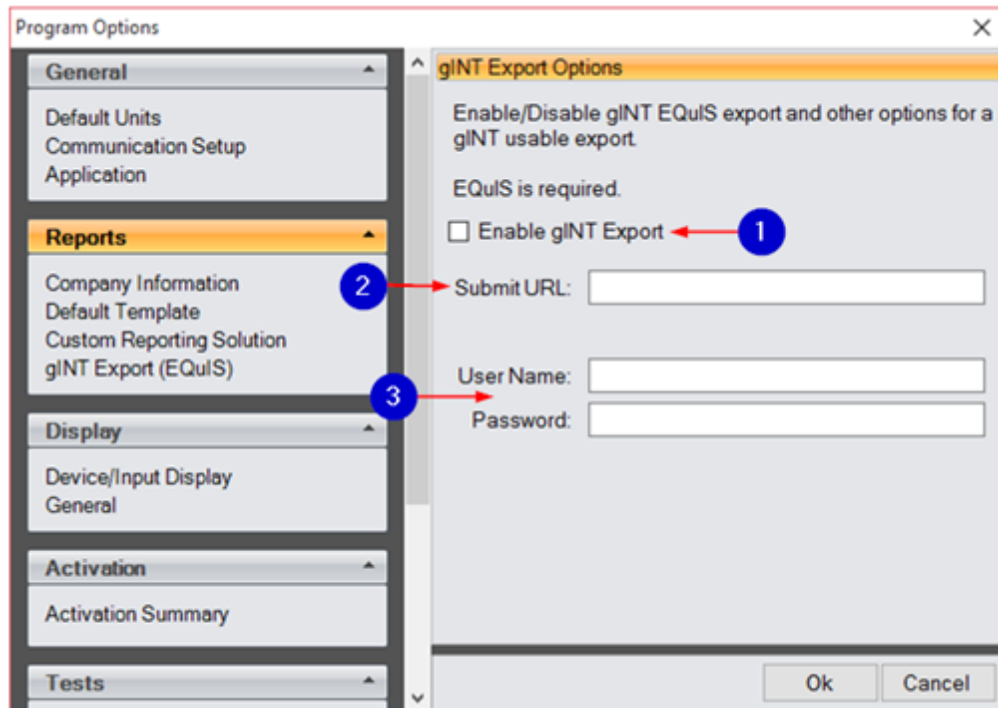

The following information corresponds to the image displayed above.

1. gINT Export

Check this box to enable/disable gINT Export.

2. Submit URL

The URL is provided by EQuIS for submission of files.

3. Username and Password

These are provided by EQuIS and are required for connection.

4.3 Display

This is a way to change visuals in the program--you can limit what is displayed, but will not affect the performance of the software.

4.3.1 Device/Input Display

Check/uncheck the following boxes to enable/disable actions. These settings will eliminate/enable items in the test setup visuals and calibration management visuals for devices/inputs. This screen can also be accessed by opening "User Defined Test," then "Options," then "Program Options."

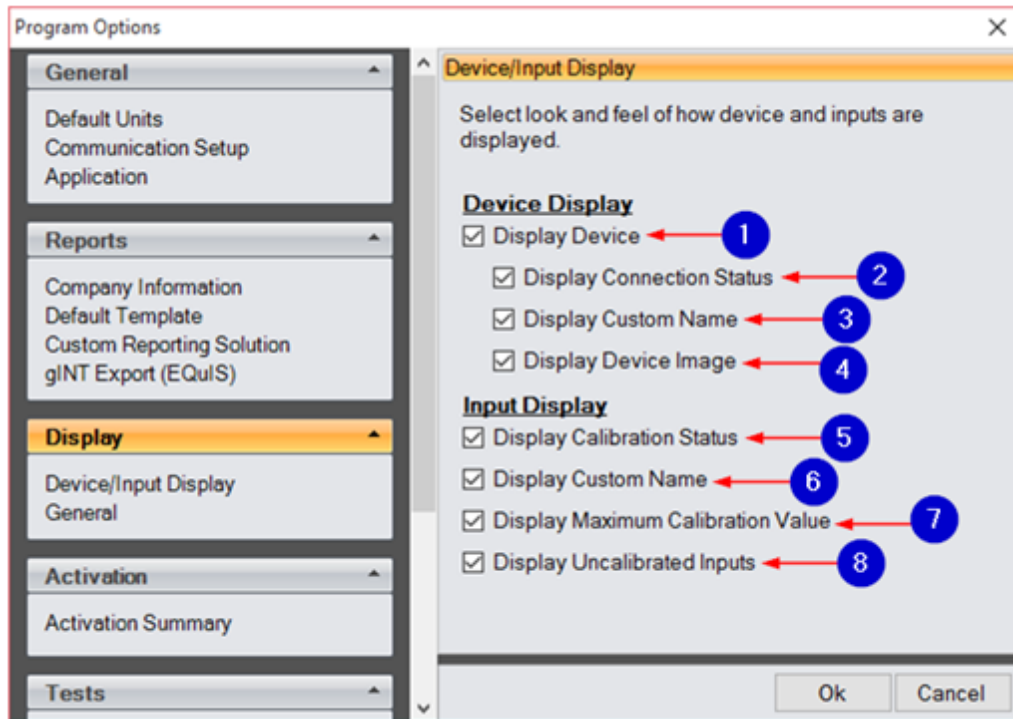

The following information corresponds to the image displayed above.

Device Display:

1. Device

This refers to the overall device name.

2. Connection Status

This indicates if the PC is connected to the device.

3. Custom Name

This shows the custom name for the device. If unchecked, the device ID will be displayed.

4. Device Image

This displays a picture summary of the device.

Input Display:

5. Calibration Status

This displays whether or not the input is calibrated.

6. Custom Name

This displays the custom name, if applicable. The absence of a custom name will cause the name to read as its default input name, i.e., "Input 6."

7. Maximum Calibration Value

Every calibration has a maximum value. This allows the maximum calibration value to be displayed for each input.

8. Uncalibrated Inputs

This allows the option to show or hide uncalibrated inputs in test setup.

4.3.2 General

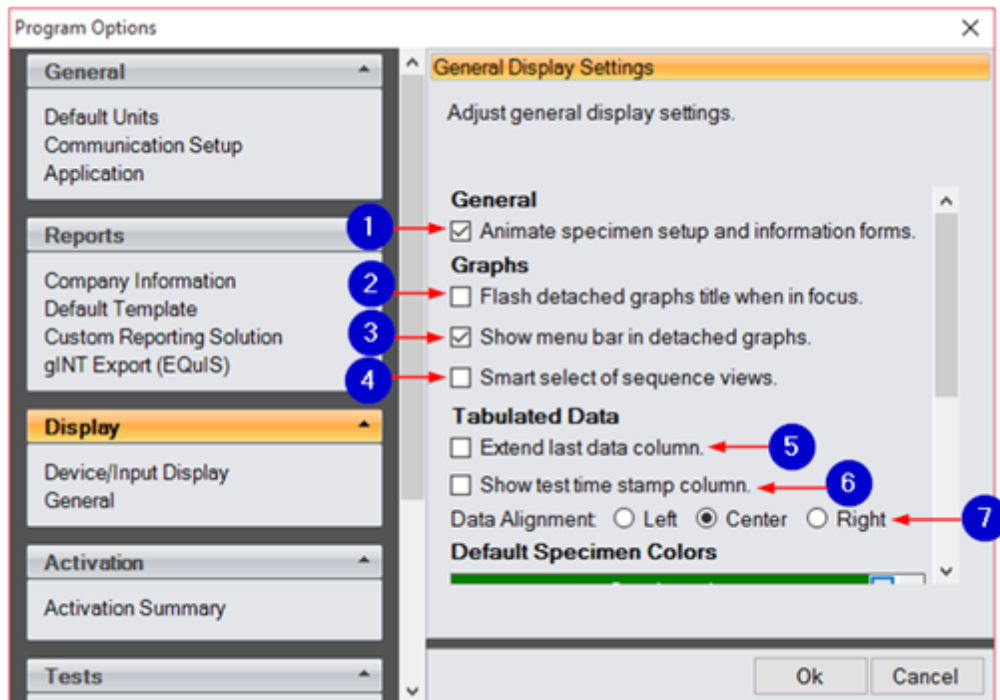

The following information corresponds to the image displayed above.

1. Animate Specimen Setup

Enable/disable form transitions. This applies to setup and specimen information forms. Disable animation to improve load times if you are experiencing slow application performance.

2. Flash Detached Graphs

This enables/disables the option to flash and show the menu. User defined graphs can be detached. When a graph is selected, there will be a flashing title bar.

3. Show Menu Bar in Detached Graphs

If a graph is detached, the menu bar will show below the title bar. The menu bar contains graphing shortcuts.

4. Smart Select of Sequence Views

When selecting the sequence in tabulated data, log/square graphs will also

have that sequence selected. If a sequence graph is selected in a graph, then the tabulated data will switch to that sequence as well. This feature is for consolidation of tests.

5. Extend Last Data Column

Select this option to have the last data column occupy the remainder of your screen.

6. Show Test Time Stamp Column

Select this option to show the full-time stamp in tabulation.

7. Data Alignment

This refers to the alignment of data within columns (left, center, or right).

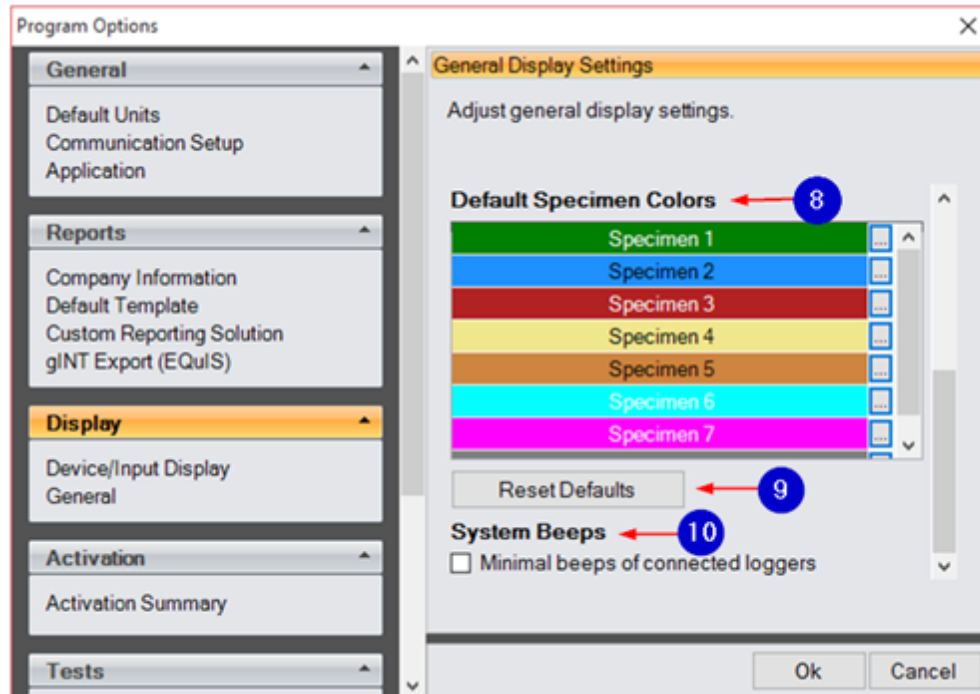

The following information corresponds to the image displayed above.

8. Default Specimen Colors

Most tests can have up to 8 specimens per test. You can customize the color representation for each specimen to differentiate between them.

9. Reset Defaults

This resets the specimen colors back to their original colors.

10. System Beeps

Check this box to minimize communication audio between the PC and logger.

4.4 Activation

4.4.1 Activation Summary

Use this section of options or the "Premium Test Activation" tool to add activations. If you do not have an activation file, you will need to use the "Premium Test Activation" module to register/request an activation file. Please see "[Premium Test Activation](#)" tool for help. This screen offers a summary of activated test modules and any requested trial period activations. After 30 days, you can request more trial time for any module. This can be done in the "Premium Test Activation" tool. Contact Humboldt mfg. to purchase test modules.

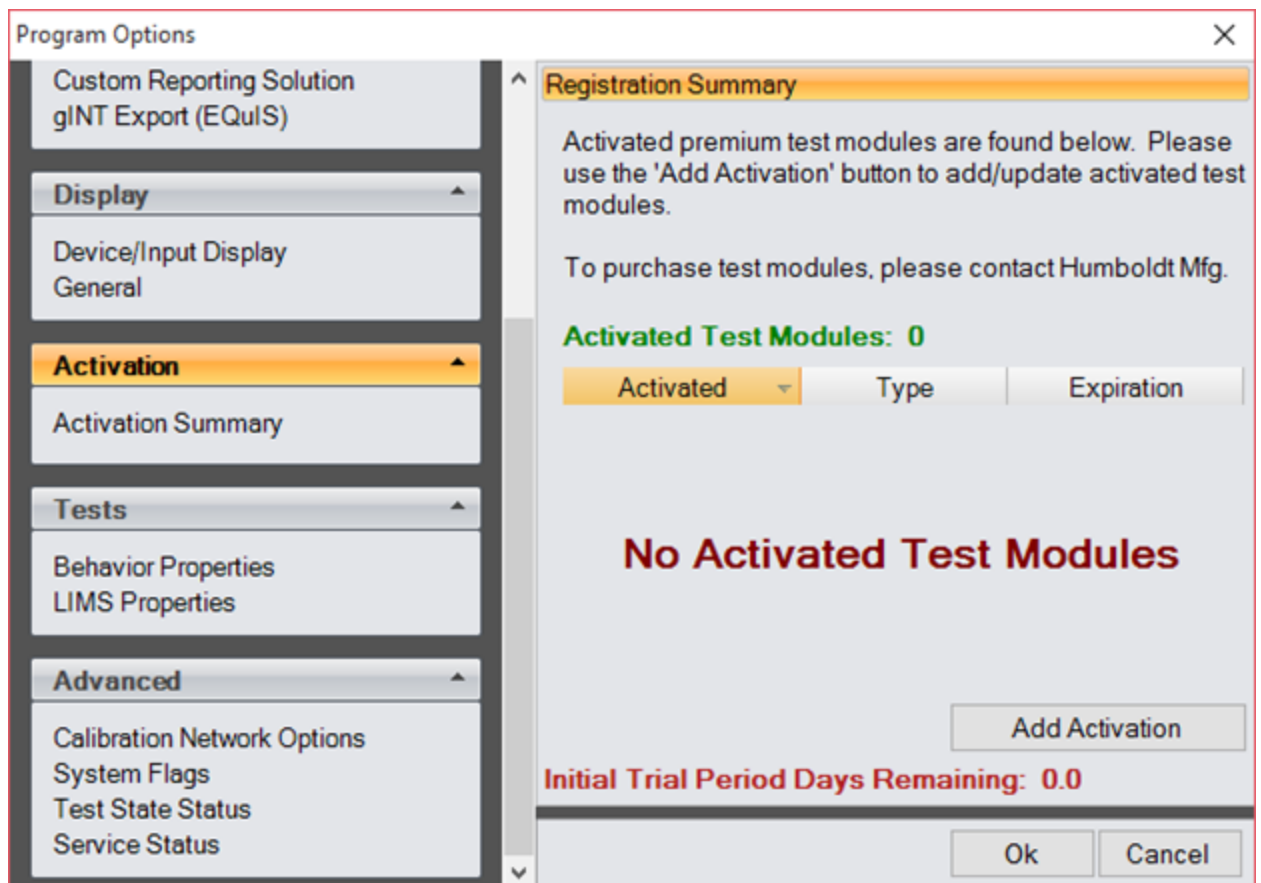

4.5 Tests

This refers to behavior during testing.

4.5.1 Behavior Properties

Modify specific user interface properties. These properties will not affect testing, but they will affect user interaction events.

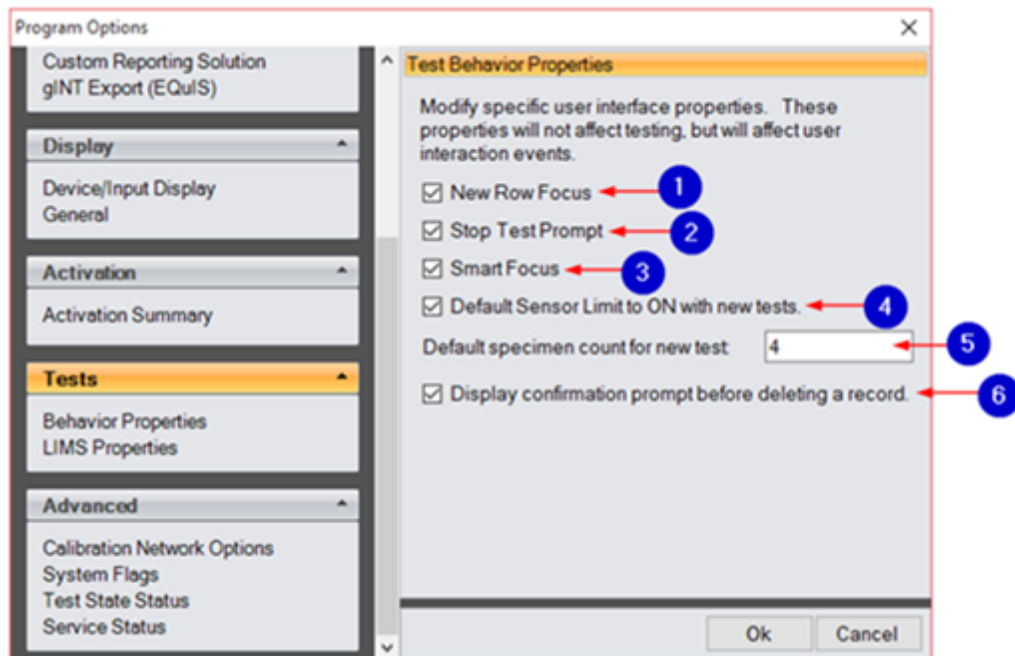

The following information corresponds to the image displayed above.

1. New Row Focus

Every time a new test point is received, the software will place focus on that point.

2. Stop Test Prompt

Check this box to receive a confirmation prompt after clicking the "Stop" button on an active test.

3. Smart Focus

The appropriate ribbon tab will be selected depending on the state of the test. For example, if the test is running and the "graph" tab is clicked, the "graph" ribbon item will be automatically chosen.

4. Default Sensor Limit to ON

When creating new tests, the sensor limit will be on by default. This selection

can be changed per test, but this setting refers to the default value. Check this box to enable or disable this action as the default value.

5. Default Specimen Count

This refers to the number of default specimen created when a new test begins. This number must be between 1-8.

6. Display Confirmation Prompt

If you attempt to delete a record, the screen will prompt for confirmation of this action. Uncheck this box to disable the confirmation prompt.

4.5.2 LIMS Properties

This refers to custom implementation. Please contact Humboldt for more information.

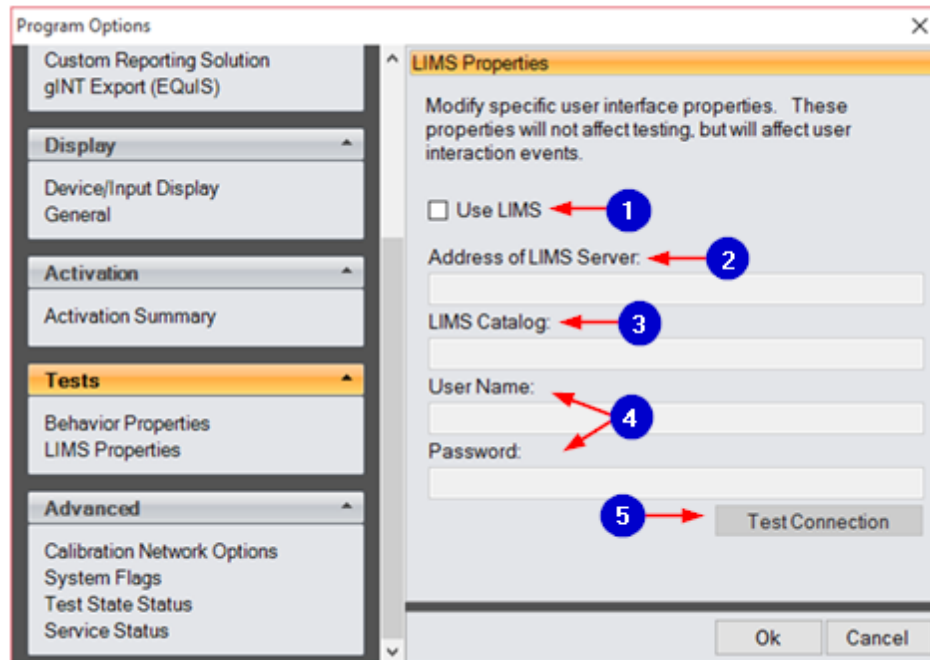

The following information corresponds to the image displayed above.

1. Use LIMS

Check this box to enable LIMS.

2. Address of LIMS Server

The LIMS database resides on the SQL server.

3. LIMS Catalog

This is the name of the LIMS SQL database.

4. User Name and Password

This is provided by your SQL administrator.

5. Test Connection

Press this button to test the SQL connection to LIMS with the information you have entered.

4.6 Advanced

4.6.1 Calibration Network Options

Choose to host the calibration database of your local network. This may be useful if you are using multiple computers to run and evaluate test data.

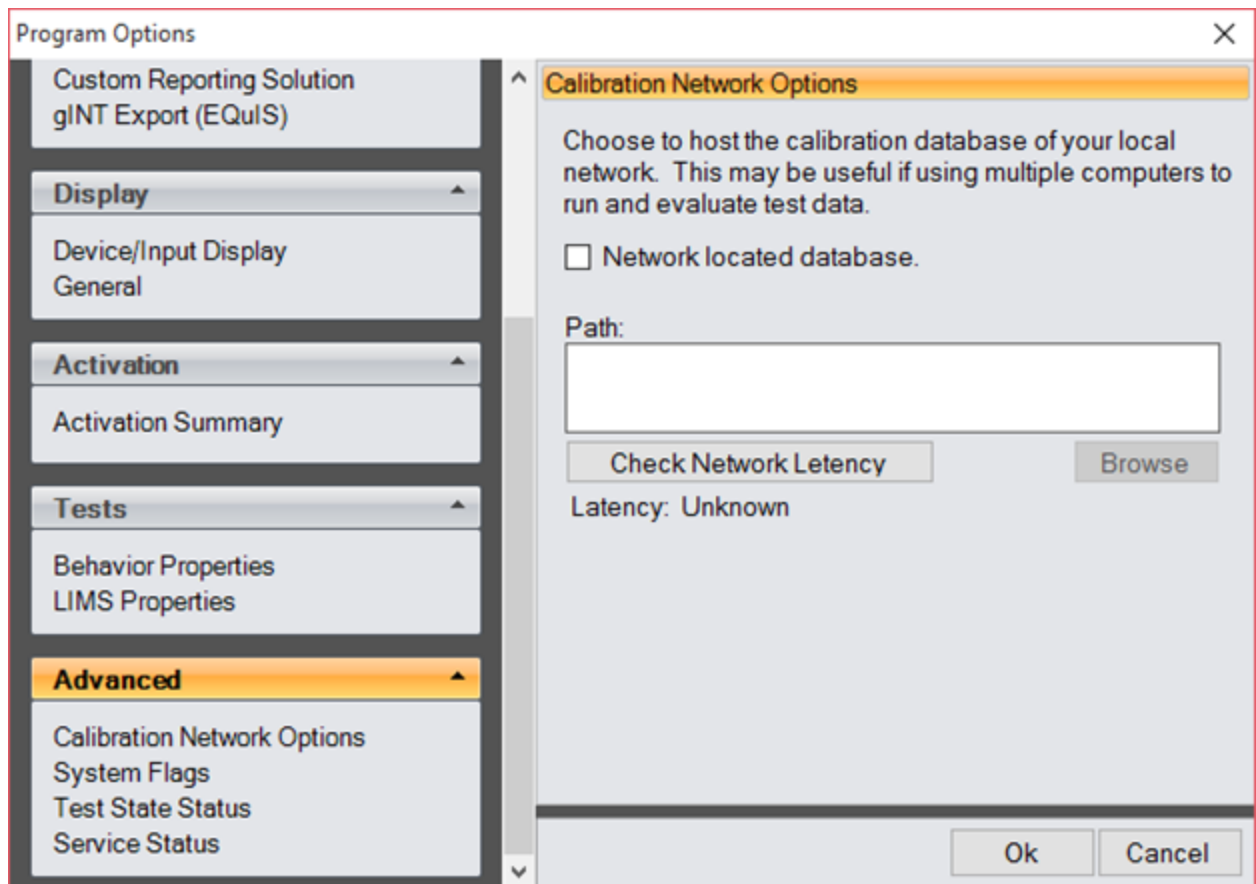

The following information corresponds to the image displayed above.

1. Network Located Database

Check this box to place the calibration management database in a remote

location for multiple PCs running HTMS Next. This centralizes the calibration database.

2. Path

Click "Browse" to select a path for the database.

3. Check Network Latency

Press this button to check the lag of the PC to the selected remote location.

4. Latency

This will display the latency of the network. It will read "unknown" until the network latency check is performed.

4.6.2 System Flags

This warns users of PC settings that may result in unexpected errors or events. For the best performance, make sure that all flags are green. To fix flags that are not green, go into "Windows Power Management." The first two flags verify that the system can read/write to the database; all other flags relate to power management.

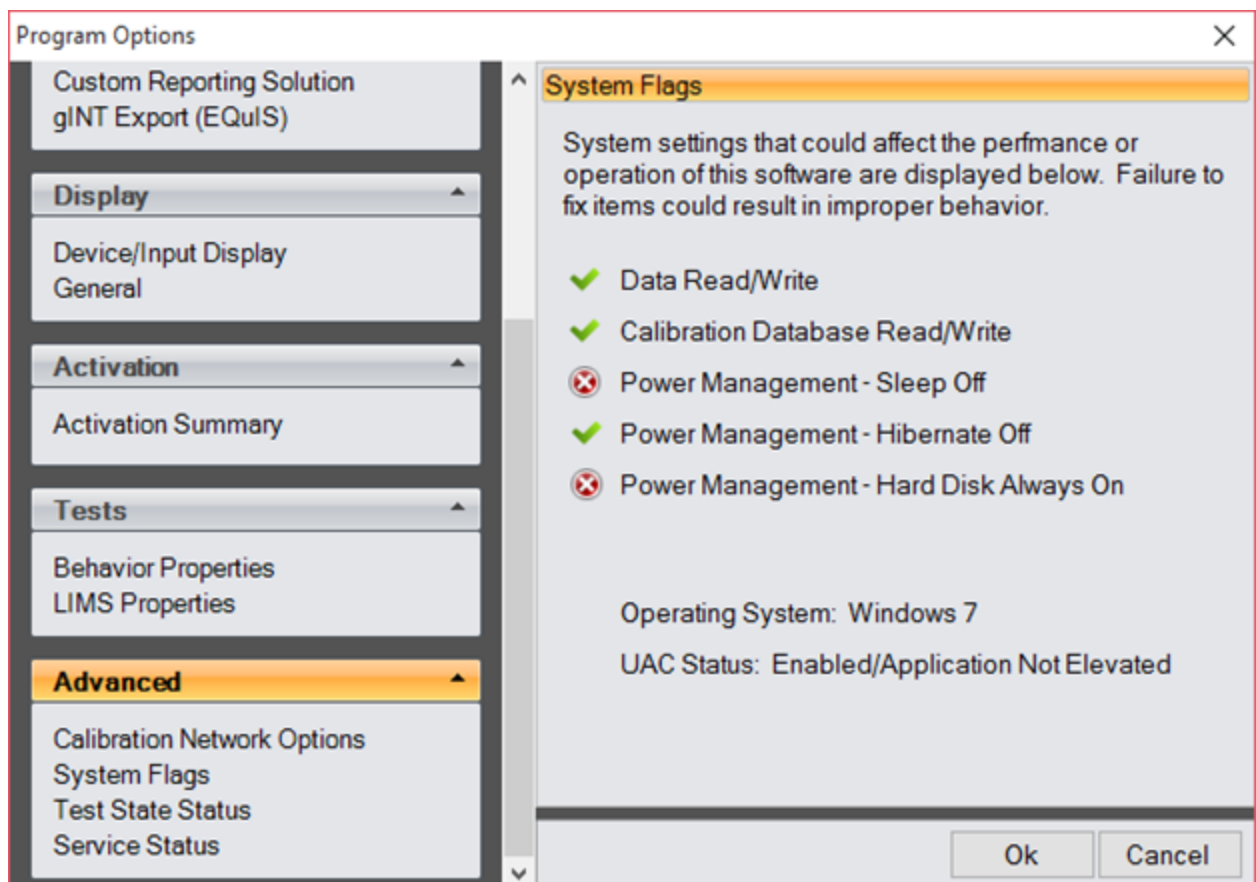

4.6.3 Test State Status

This screen displays details about any tests that are currently running. In the event of an orphaned test, or a test that did not initialize or terminate properly, logger resources will be held and logger inputs will not be utilized for other tests. If this occurs, tests can be permanently terminated. This is done as a precaution and should not be used to terminate valid tests.

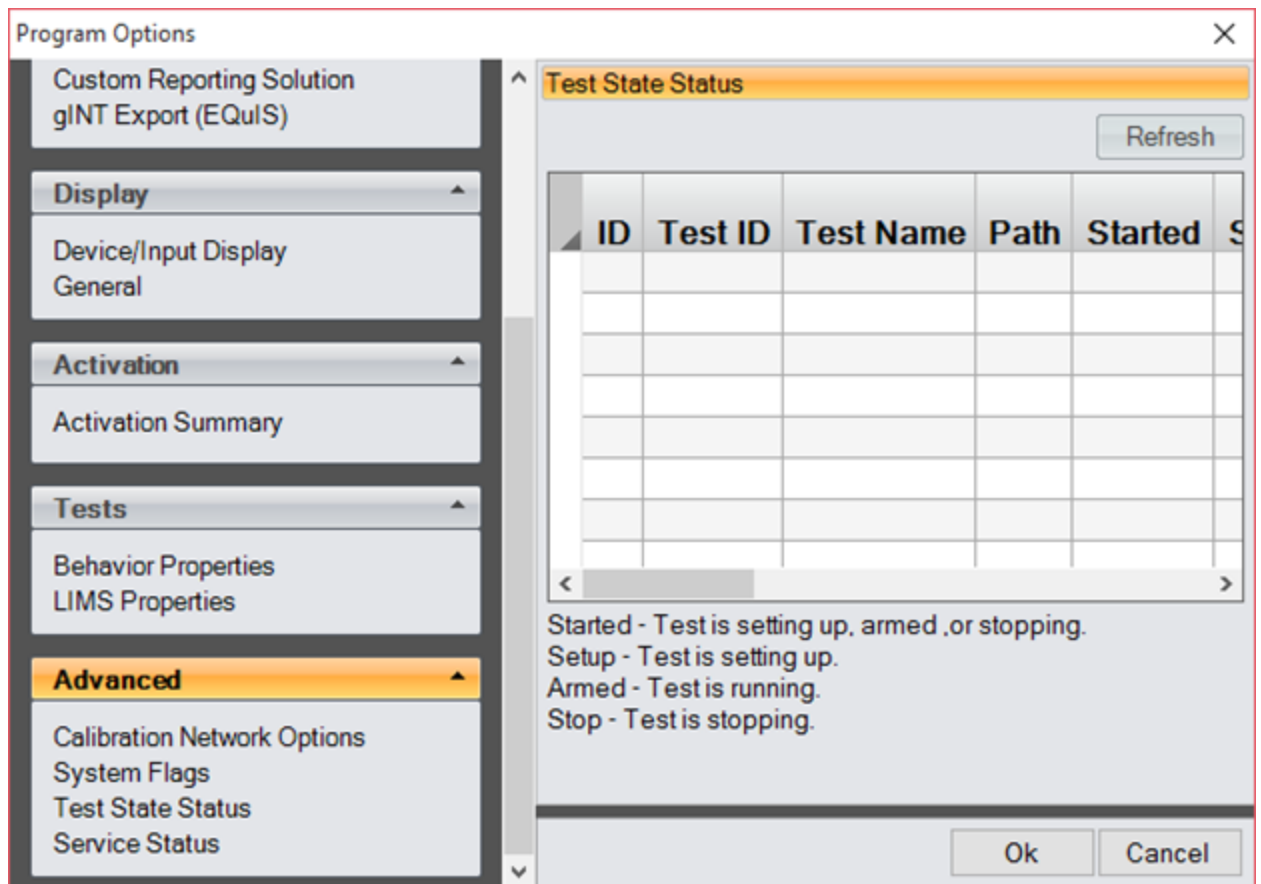

4.6.4 Service Status

This screen tells a summary of the status of HMTS Next, Windows service, and the Message Console. See the "[HMTS Message Service Wizard](#)" section for more details.

Click "Manage" to open the "HMTS Message Service Wizard." Please note that elevated/administrative privileges may be required to access this wizard. This may require contacting your IT department.

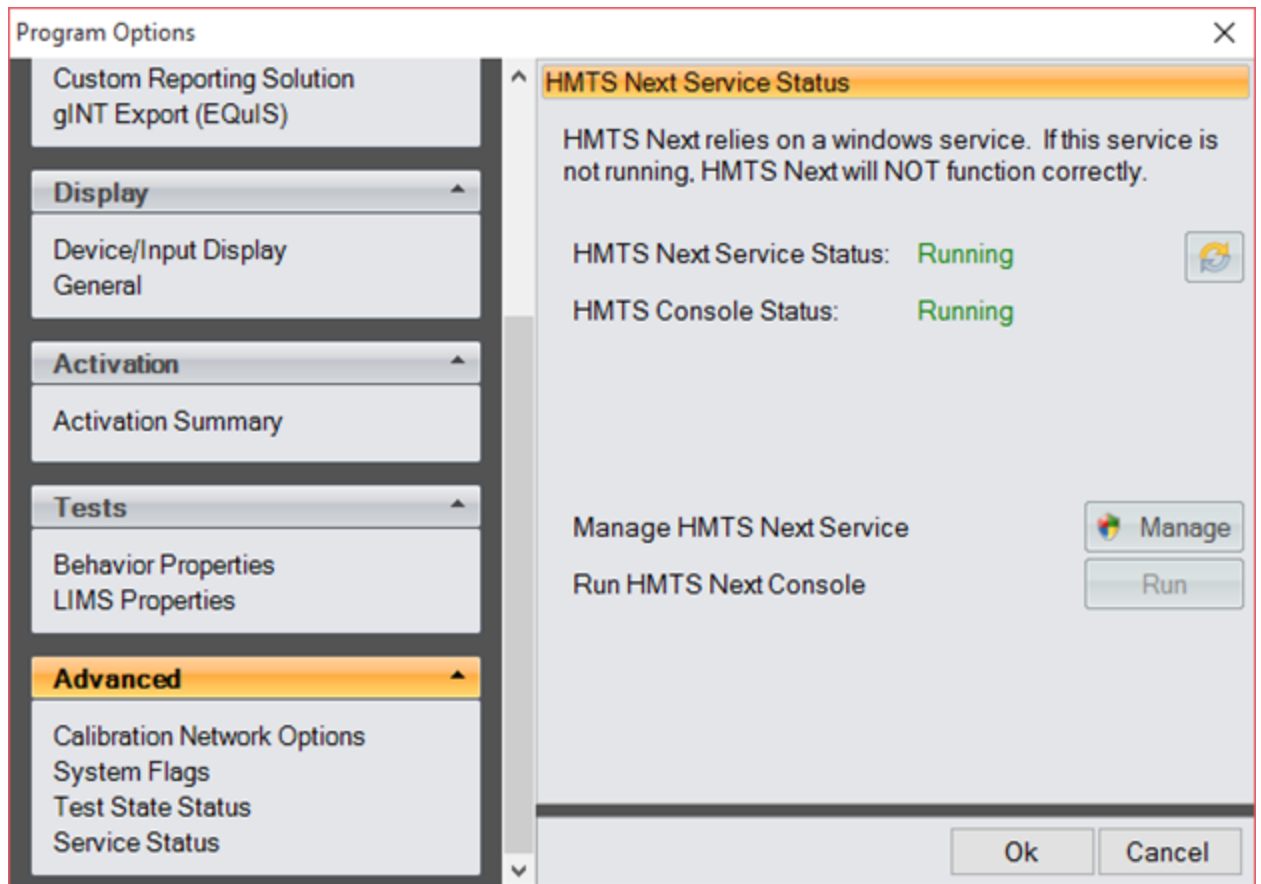

4.6.4.1 HMTS Message Service Wizard

HMTS Next utilizes a background windows service for device communication and interprocess communication. The service must be running at all times for software to function correctly. The "HMTS Message Service Wizard" can be used to start or stop the HMTS Next Windows service.

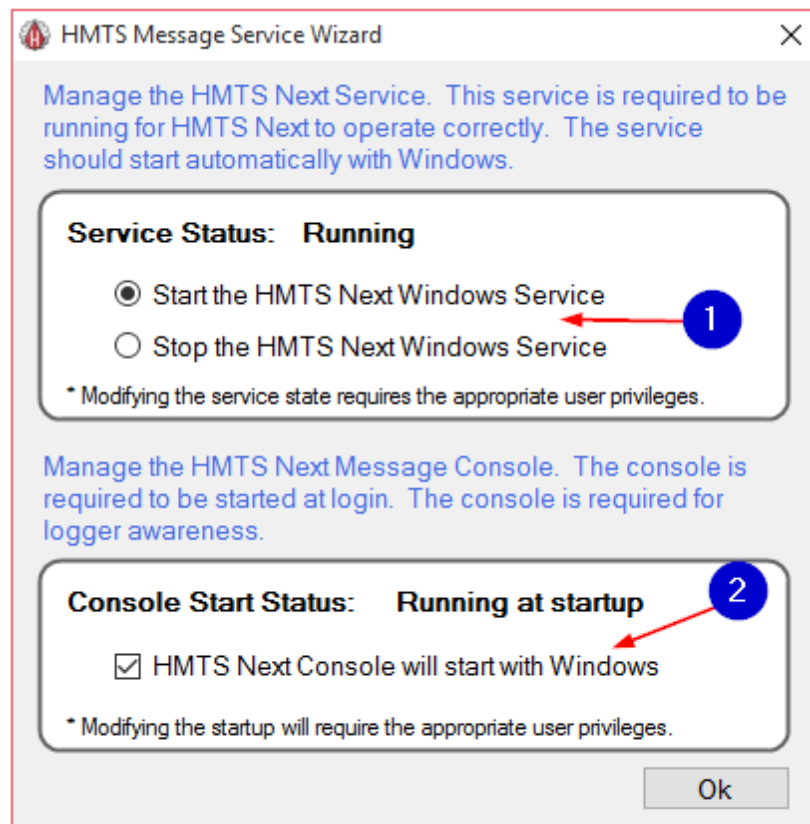

The following information corresponds to the image displayed above.

1. Start/Stop

This indicates the service status. Select "Stop the HMTS Next Windows Service" to hide this service status. "Start the HMTS Next Windows Service" should not be needed, but in the event of a service error, the service may need to be manually started. This will have the same effect as rebooting Windows. To connect back up, click "Stop the HMTS Next Windows Service," then "Start the HMTS Next Windows Service." Please note that elevated/administrative privileges may be required to access this wizard. This may require contacting your IT department.

2. Start HMTS Next Message Console with Windows

The "HMTS Next Message Console" runs in the Windows status bar and should be running at all times. This is where notifications, updates, device additions, and device calibrations are handled. Check this box to enable/disable the startup of the "HMTS Next Message Console" with Windows. The console is required to be started at login for logger awareness; if you choose not to have

it run at startup, it will be opened automatically by "Calibration Management" or any test window because it is a vital part of the HMTS software package. Modifying this startup will require the appropriate user privileges.

5 Options

This screen is accessed by clicking the "Options" button at the bottom of the "Calibration Management" screen.

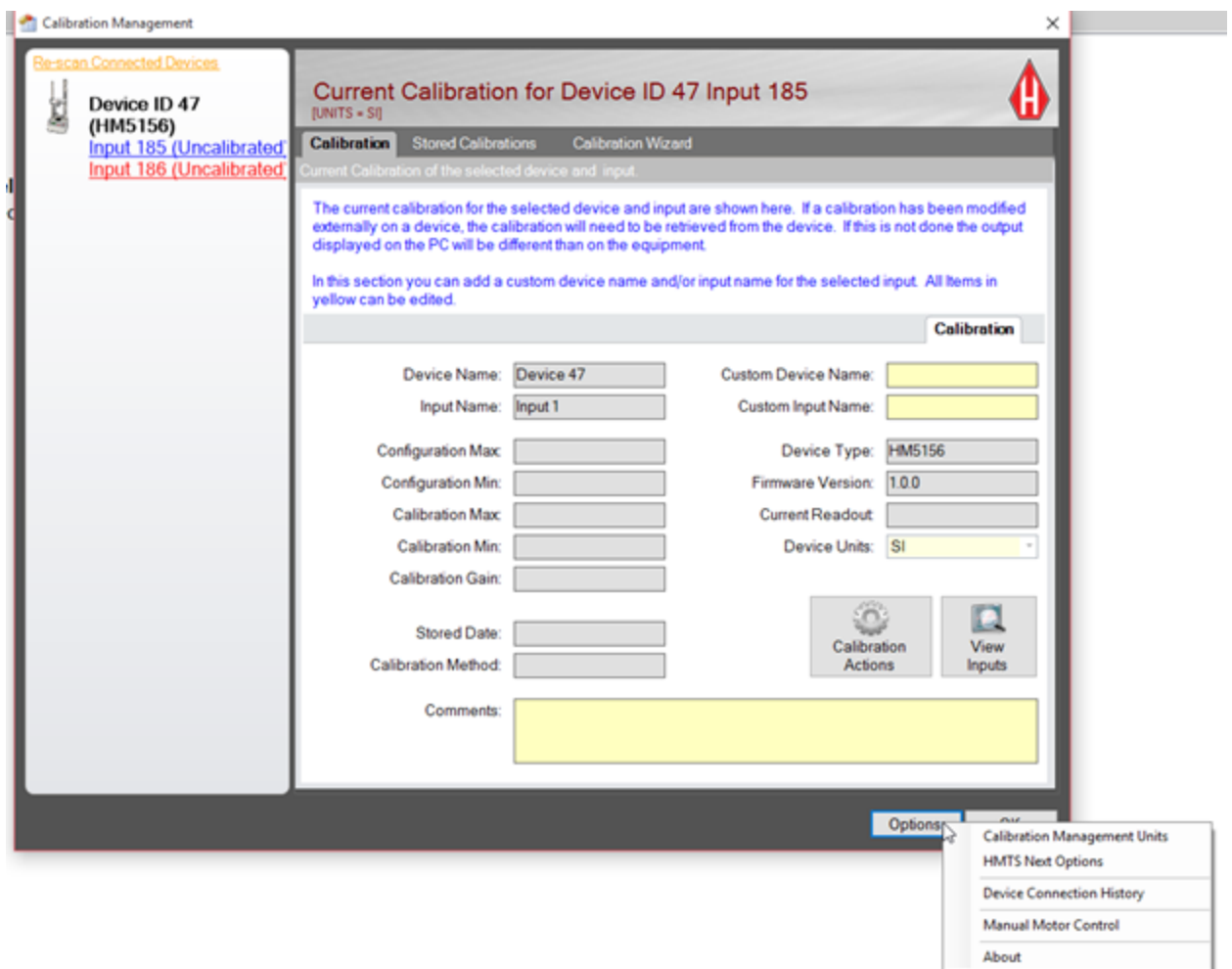

5.1 Calibration Management Units

These are the units of the calibration manual software. Choose between "Inch-Pound" and "SI."

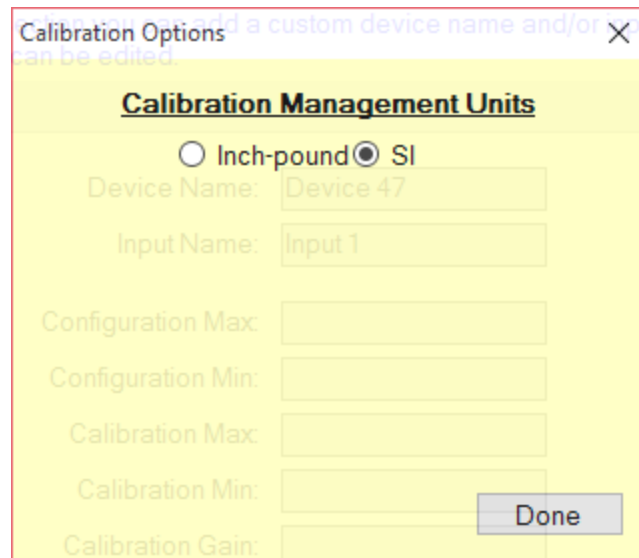

Calibration Options

Calibration Management Units

Inch-pound SI

Device Name:

Input Name:

Configuration Max:

Configuration Min:

Calibration Max:

Calibration Min:

Calibration Gain:

Done

5.2 Device Connection History

This is a list of devices that HMTS Next software recognizes as having been connected to this computer. To remove a device from this list, select the device and press the "Delete" key on your keyboard. To close this screen, press "Done."

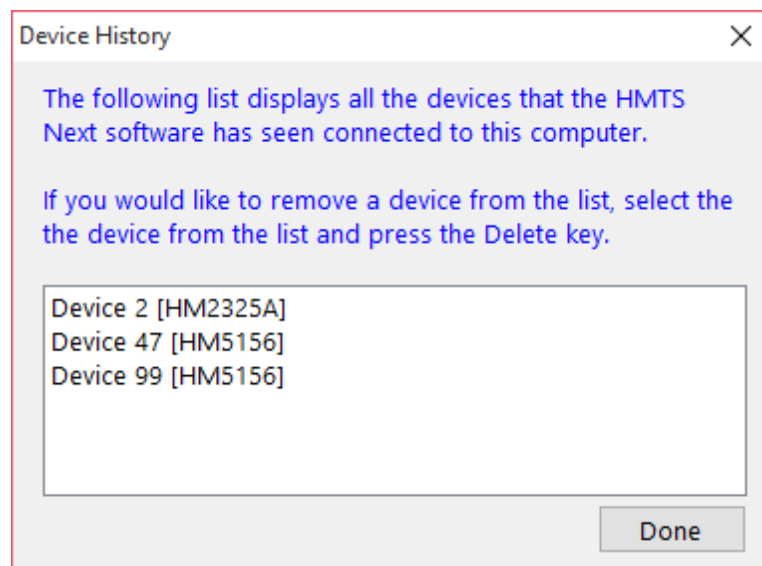

Device History

The following list displays all the devices that the HMTS Next software has seen connected to this computer.

If you would like to remove a device from the list, select the the device from the list and press the Delete key.

Device 2 [HM2325A]
Device 47 [HM5156]
Device 99 [HM5156]

Done

5.3 Manual Motor Control

Any instrumentation containing a motor can be manually controlled by the software. To manually control a motor from the PC, select a device from the drop-down list. Once a device is selected, the current speed will be retrieved and displayed in the "Speed" box. To change the speed, enter the desired value in the "Speed" box. Press the "Set" button to send the new speed to the machine. The "Up"/"Stop"/"Down" buttons can be used to set the state of the motor.

Note: *The HM-4156, HM-1327, HM-5150, and HM-5127 speeds cannot be controlled by the user. The HM-2800, HM-2850, and HM-1322 do not interact with and cannot be controlled by the PC. The manual motor control is not needed if automated tests are running from any test modules. This is because automated test modules will operate and control the motor per test settings.*

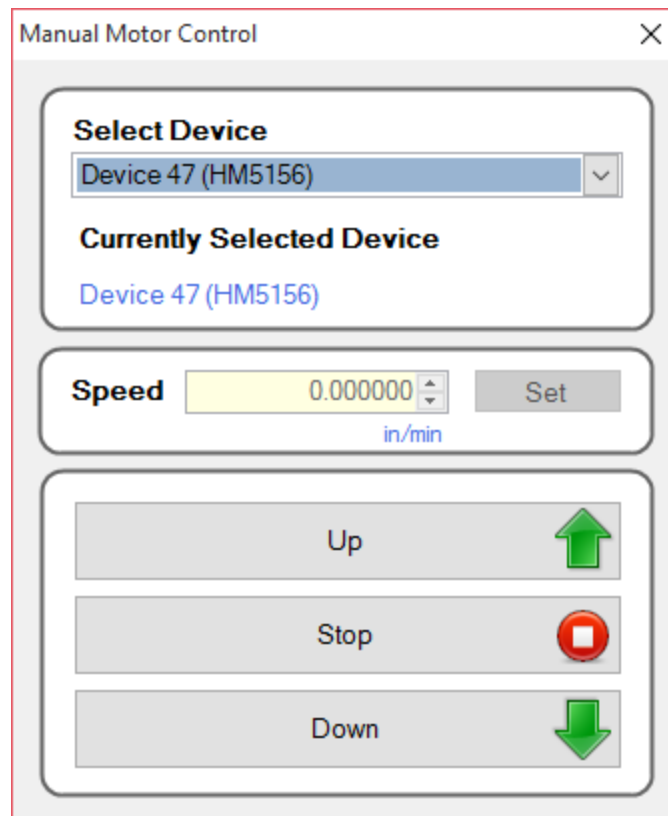

5.4 About

This screen displays the software version information. Press "OK" to close this window and return to the "Calibration Management" screen.

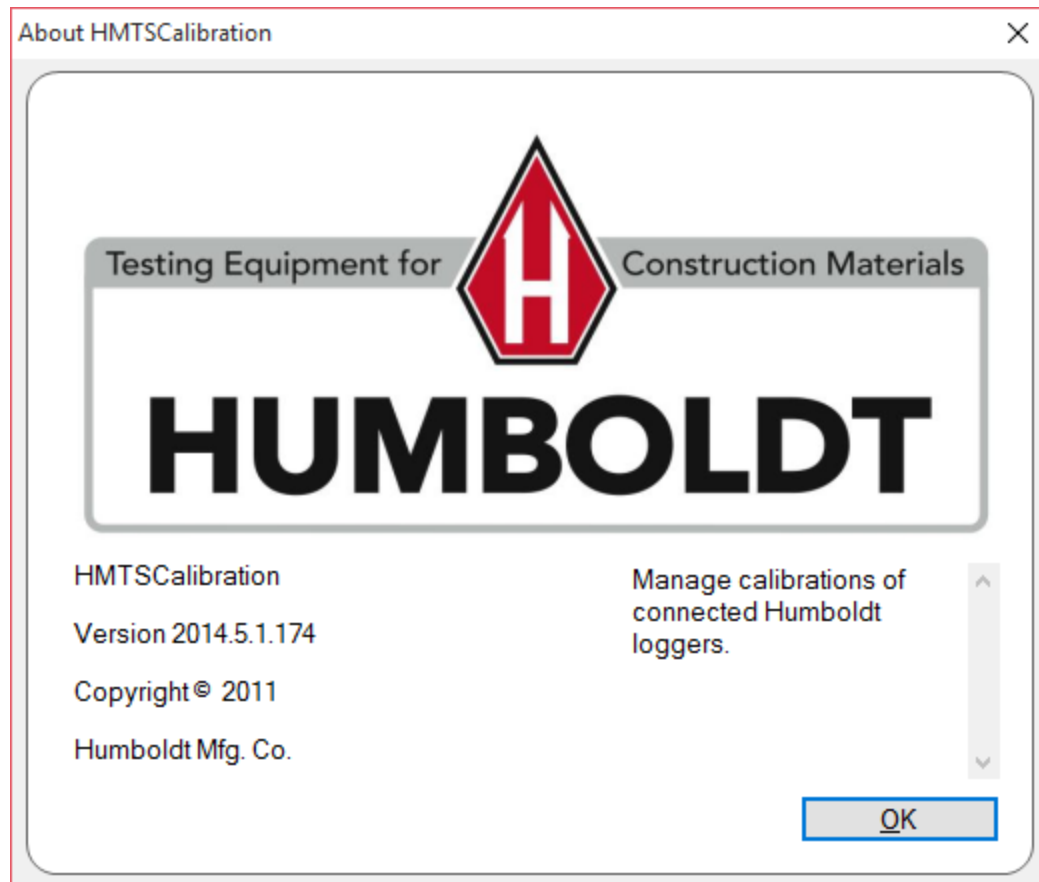

6 Update

To check for updates, click the HMTS "Updates" option. This will automatically prompt your computer to check for updates. The first picture below is how your screen will look during this time. Press "Cancel" to stop this check for updates. If your HMTS Next software is up-to-date, a prompt with this information will appear on your screen. Press "OK" to close this window.

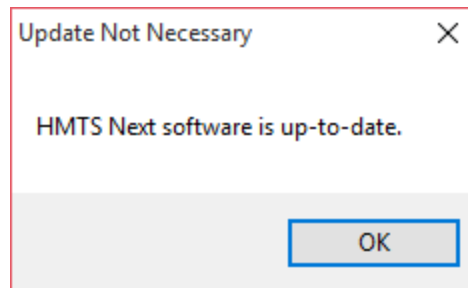
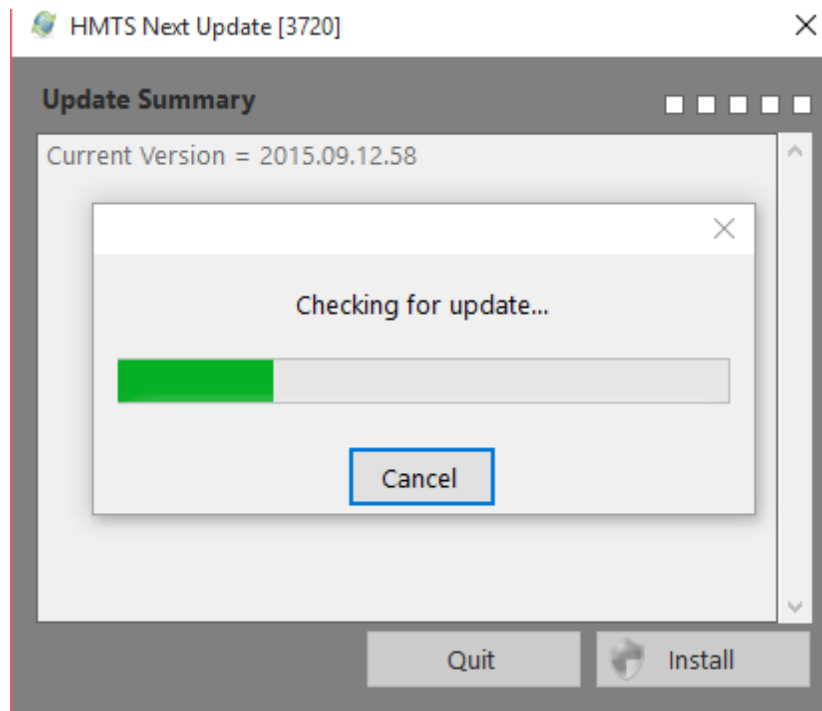

If there are software updates available, the following screen will be displayed with a summary of the new software builds. Click "Install" to update your software with these changes or "Quit" to opt out of these updates at this time. You can return to this screen to update your software at any time. After you have updated the software, the prompt displayed above will appear to confirm that your software is up-to-date.

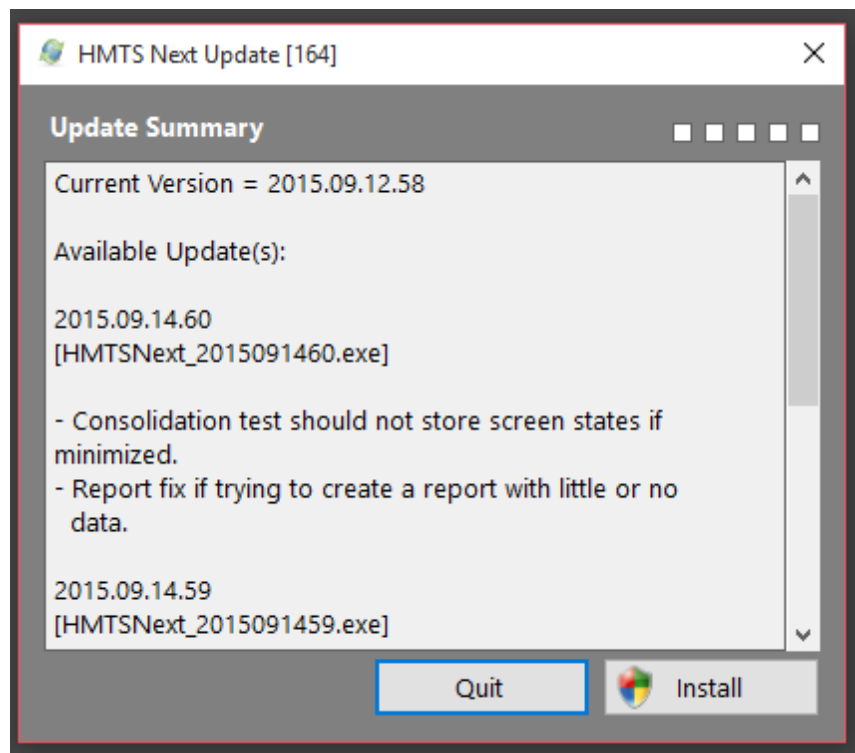

7 Test Connection

This is a database engine test to test the state of the database engine used by the HMTS Next software.

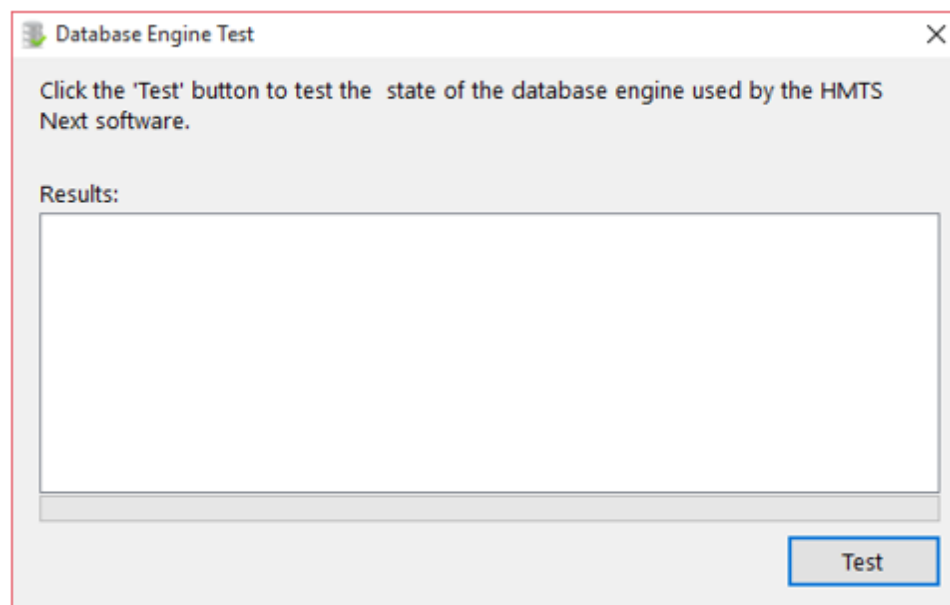

8 HMTS Next Test Launcher

The HMTS Next Test Launcher displays a description of the tests offered with this software. The tests are organized under headings for easy access. Available tests can be viewed in list view, tree view (displayed in the image below), and new command. These options can be changed by selecting one of the three icons located between "All Tests" and "Selected Test Description." Select "Open New" to open a new test in the module that you have selected. The "Previous" tab displays a list of tests that have been previously run and the "In Progress" tab displays a list of any tests that are currently running.

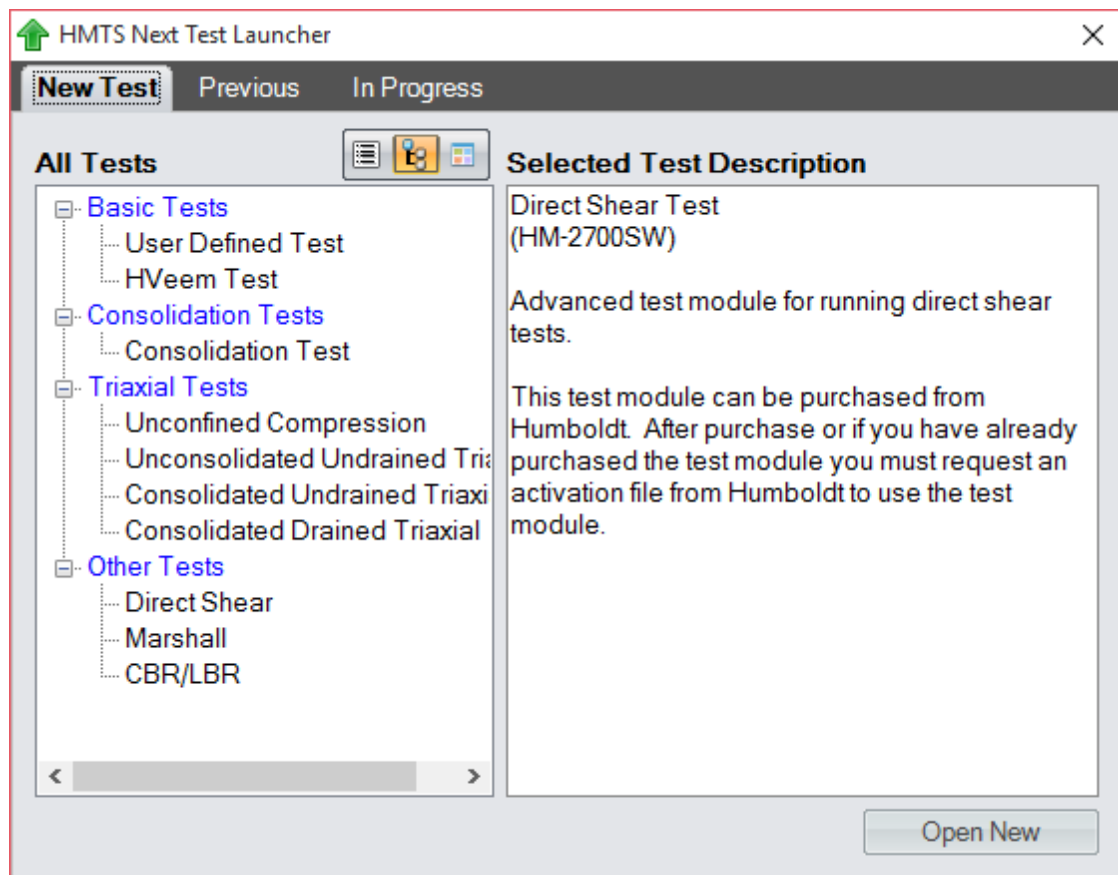

9 Communications

9.1 Legacy Loggers/Machines

HMTS Next has been completely redesigned, and in this process we have radically changed the user experience. HMTS Next now runs each test in its own Windows process in a manner that is similar to Microsoft Office products. Here is a quick look at some of the different parts of the HMTS Next components.

HMTS Next Console

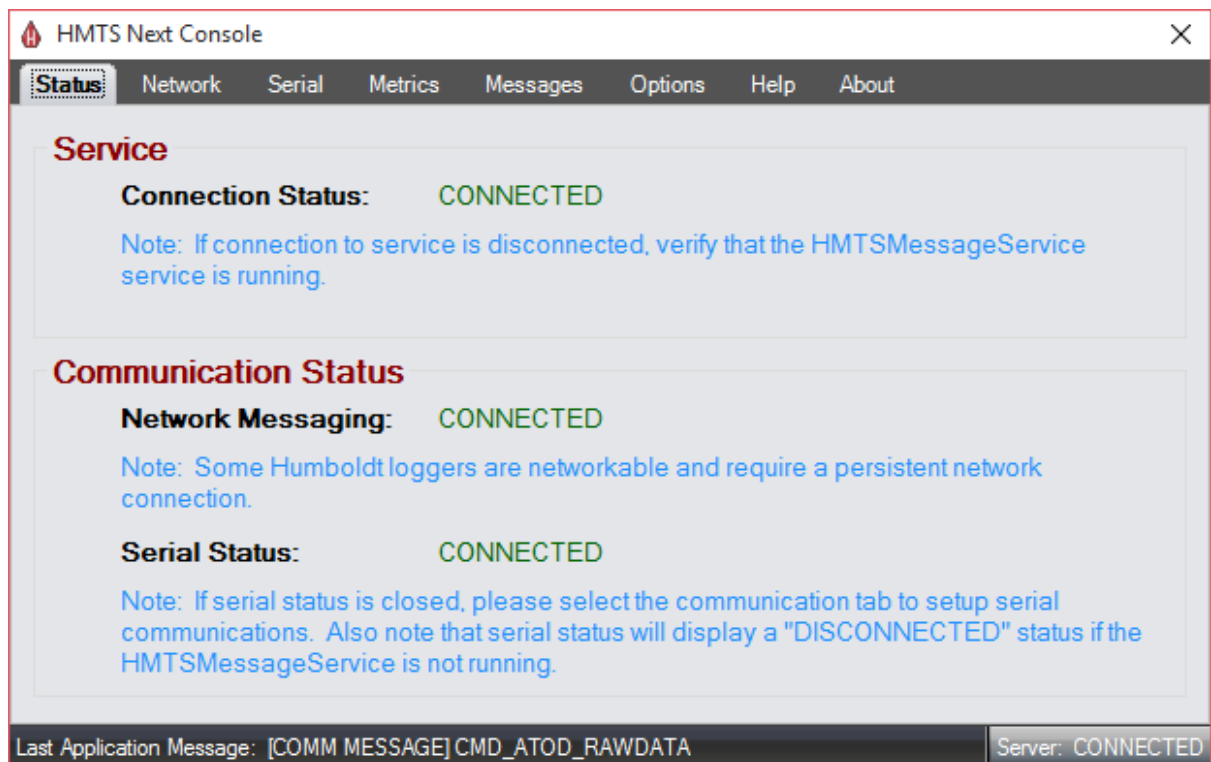

The following information corresponds to the image displayed above.

The status of the HMTS Next application can always be found in the Windows Notification Area. Double-Clicking on the "Humboldt" icon in the Windows Notification Area will bring up the HMTS Next Console program. The console

program summarizes the status of the HMTS Next communications and HMTS Message service.

Right-click the HMTS Next Console icon to pull up a menu that will allow access to a list of useful shortcuts. Shortcuts include quick launching of current and previous tests, as well as activating or registering premium test modules.

Double-click the HMTS Next icon in the Windows Notification Area to open the HMTS Next Message Console.

HMTS Next Tests

New Tests: A new test can be opened by clicking the Windows start button and locating the HMTS Next folder within "All Programs." In this folder you will have the option to create a new test of the type you need.

Existing Tests: To open an existing test, go to where you saved the test and double-click it.

Note: *New and existing tests can also be created or opened from a currently opened test.*

HMTS Calibration Management

This tool stores and manages all of the connected loggers' calibrations. Calibrations can be managed, created, and retrieved. The calibration

management tool can be found in the HMTS Next Windows start menu, be opened from within any opened test, or accessed by right-clicking on the HMTS Next Message Console in the Windows Notification Area.

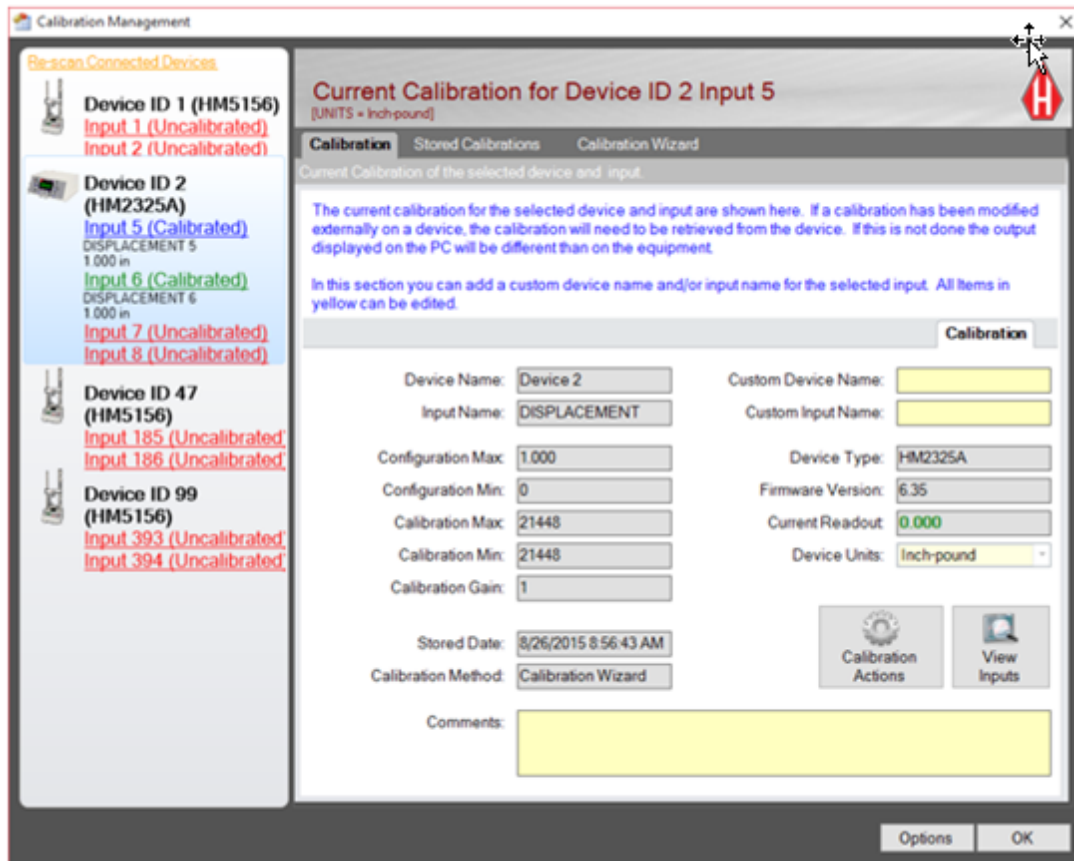

Adapters

Humboldt USB adapter (HM-000377 or HM-000379)**Figure 1: HM-000377****Figure 2: HM-000379****The following information corresponds to the image displayed above.**

You may have the Humboldt USB adapter. Drivers for this adapter can be found in the HMTS Next installation folder. Both adapters use the same driver.

Adapter HM-000377 is used for connecting a single computer to the PC; the logger should be in Single Mode. Adapter HM-000379 is for connecting multiple loggers to the same computer. All loggers connected to the adapter must be in Multi-Mode.

Please see your hardware manual for a description of the communication mode.

Note: For multi-logger (MULTI-MODE) communications, use HM-000379. The HM-000379 replaces the older HM-000375 adapter. The HM-000375 adapter can still be used and is still compatible with HM loggers.

Single Mode (A single logger connected to a computer.)

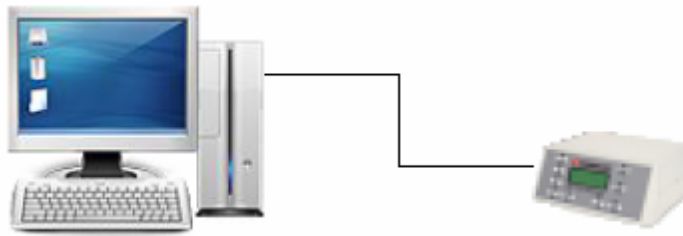

Multi Mode (Multiple loggers connected to a computer.)

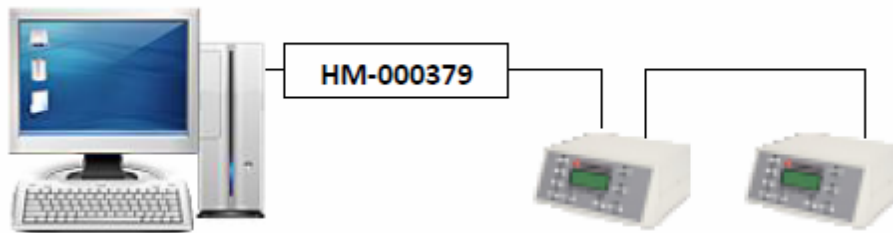

The following information corresponds to the image displayed above.

Single Unit Connection Instructions:

Connect serial connection from the computer to the “RS-232 TO COMPUTER” connection on a single logger.

Multi-Unit Connection Instructions:

Connect the RS-485 connector to your computer (HM-000375 or HM-000379). From this convert, connect to the IN or OUT port of the first logger. Use the IN and OUT connections to daisy-chain multiple loggers.

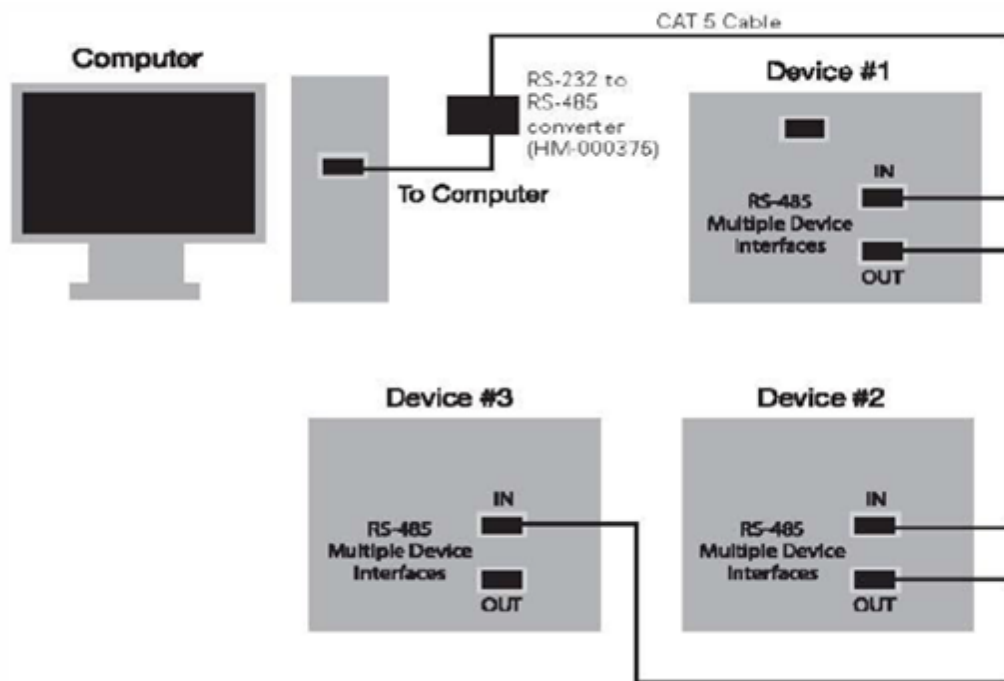

9.2 5000 Series Loggers/Machines

The 5000 series loggers/machines connect to your local area network. Please see the operator's manual for connected equipment. For HMTS Next to operate correctly, the HMTS Next software needs access through the following ports:

HMTS Next Application Update will use FTP port 20 (TCP port)

HMTS Next Windows Service will use port 8737 (TCP port)

To communicate with loggers, the 5000 series will use ports 15,001 and 15,002 UDP ports.

By default, the 5000 series will obtain their IP addresses using DHCP. If you need to adjust the IP address of your equipment, please consult the operator's manual for your equipment.

9.3 Frequently Asked Questions for Communications

Introduction

HMTS Next software requires a communication port to properly communicate with connected loggers. HMTS Next will fail to find your loggers if the communication adapters are not installed, the incorrect communication port is chosen, the communications are turned off, the HMTS Next Console is not running, or the HMTS Next service is not installed and running.

If you need help with a communication adapter such as Humboldt's multi-device adapter (HM-000379) or need help connecting your equipment to your PC, please view the [Communications](#) page for more information.

Questions and Answers

Follow the questions below. If you can answer "yes" to all the questions, HMTS Next should be running properly.

1) QUESTION: Is the HMTS Next Console running?

ANSWER: The HMTS Next Console can be found in the notification area of Windows (bottom right). Windows 7 may have a portion of the notification area collapsed.

Open the HMTS Next Console to view a quick summary of the HMTS Next Service and Communications status.

2) QUESTION: Is the HMTS Next Service running?

ANSWER: Open the HMTS Next Console to see. The HMTS Next Console icon is in the notification area of Windows and will be gray if the service is not running. In the HMTS Next Console, select the "Help" tab. In the "Help" tab you will find the HMTS Service Manager button. Click this button to launch the HMTS Service Manager. From here you can manage the HMTS Next service. You may need elevated privileges to manage the service. Contact your IT

department for help with this.

3) QUESTION: I'm using a USB adapter or the Humboldt HM-000377/HM-000379 adapters. Are the drivers installed correctly?

ANSWER: Install the manufacturer's drivers. If the drivers are not installed, you will not be able to find the communication port. Drivers for the HM-000377 and HM-000379 can be found in the HMTS Next installation folder. Please use the Windows Device Manager to install these drivers.

4) QUESTION: Do I have the correct communication port selected?

ANSWER: If you do not have the correct communication port, your loggers will not be found.

5) QUESTION: Are the communications turned on?

ANSWER: The HMTS Next Console notification icon will be yellow if the communications are turned off. The other HMTS Next applications will indicate if the communications are turned off. In the HMTS Next Console, make sure you have the correct communication port selected and turn the communication on.

10 HMTS Next Console

If your HMTS Next Console does not automatically start with Windows, contact your IT department for help. **Note: If you do not see the Humboldt "H" symbol located in the Windows Notification Area, click on the Windows Start button to locate the HMTS Next Console application. Click to start the**

application.

If you right-click on the Humboldt "H" symbol, the following options will be displayed.

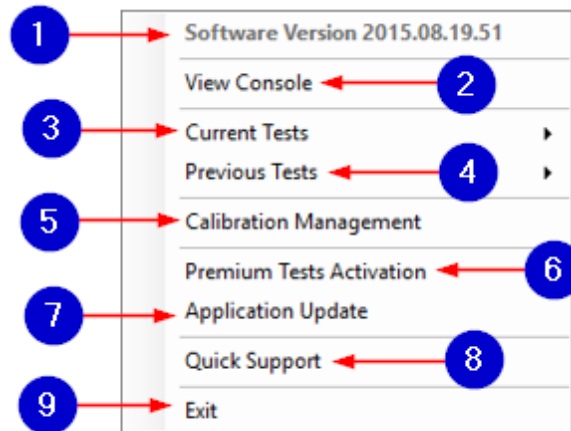

The following information corresponds to the image displayed above.

1. Software Version

This is a summary of the current software version.

2. View Console

Click this to open the HMTS Next Console window. This action is the same as double-clicking on the Humboldt icon in the Windows Notification Area.

3. Current Tests

Click this to view a list of tests that are currently in progress. Click on any listed test to open that test.

4. Previous Tests

Click this to view a list of any previously opened tests. Click on any listed test to open that test.

5. Calibration Management

Click this to open the Calibration Management window. See the [Calibration Management](#) section for details.

6. Premium Tests Activation

Click this to open the [Activation License](#).

7. Application Update

Click this to open the software update tool.

8. Quick Support

Click this to open the remote control option.

9. Exit

Click this to close the HMTS Next Message Console tool.

10.1 Status

This screen displays the connection and communication statuses.

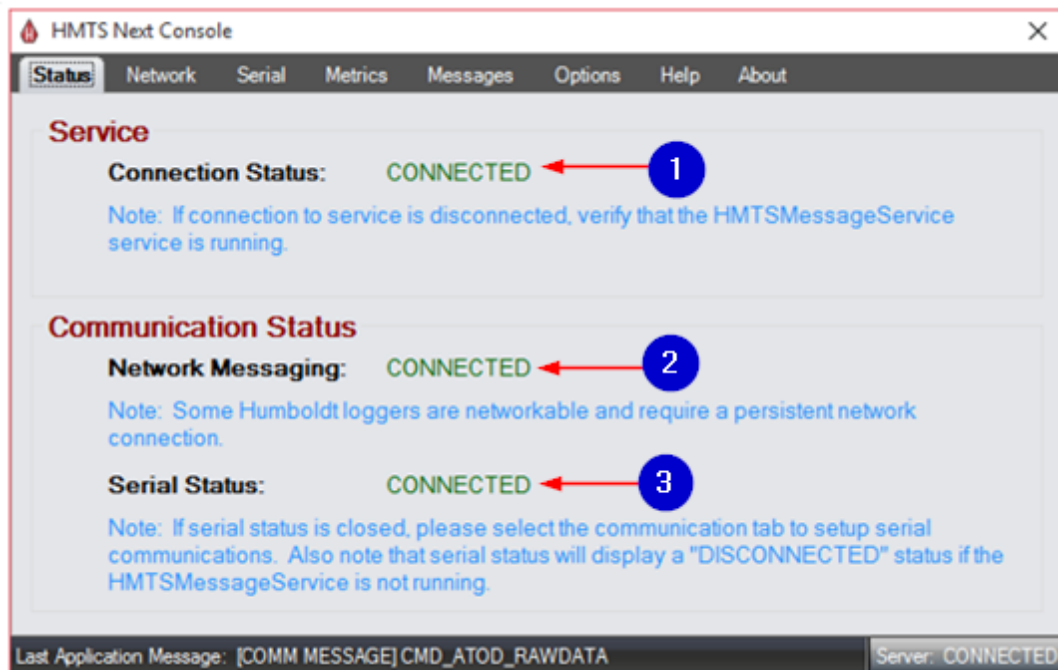

The following information corresponds to the image displayed above.

1. Connection Status

If the connection to service is disconnected, verify that the HMTS Message Service is running. The service connection status should always be connected.

2. Network Messaging

This is for 5000 series messaging. Some Humboldt loggers are networkable and require a persistent network connection.

3. Communication Status

This is the serial port status for Legacy loggers. If the communication status is closed, please select the communication tab to setup communications. Also note that the communication status will display as "DISCONNECTED" if the HMTS Message Service is not running.

10.2 Network

This is a summary of your PC's network connection status and connection information. The "Device Scan" button can be used to scan for connected devices.

Note: If no Humboldt hardware is found, please verify the network settings on this computer and on the equipment. The network communications for Humboldt equipment will only work for HM-5xxx series equipment.

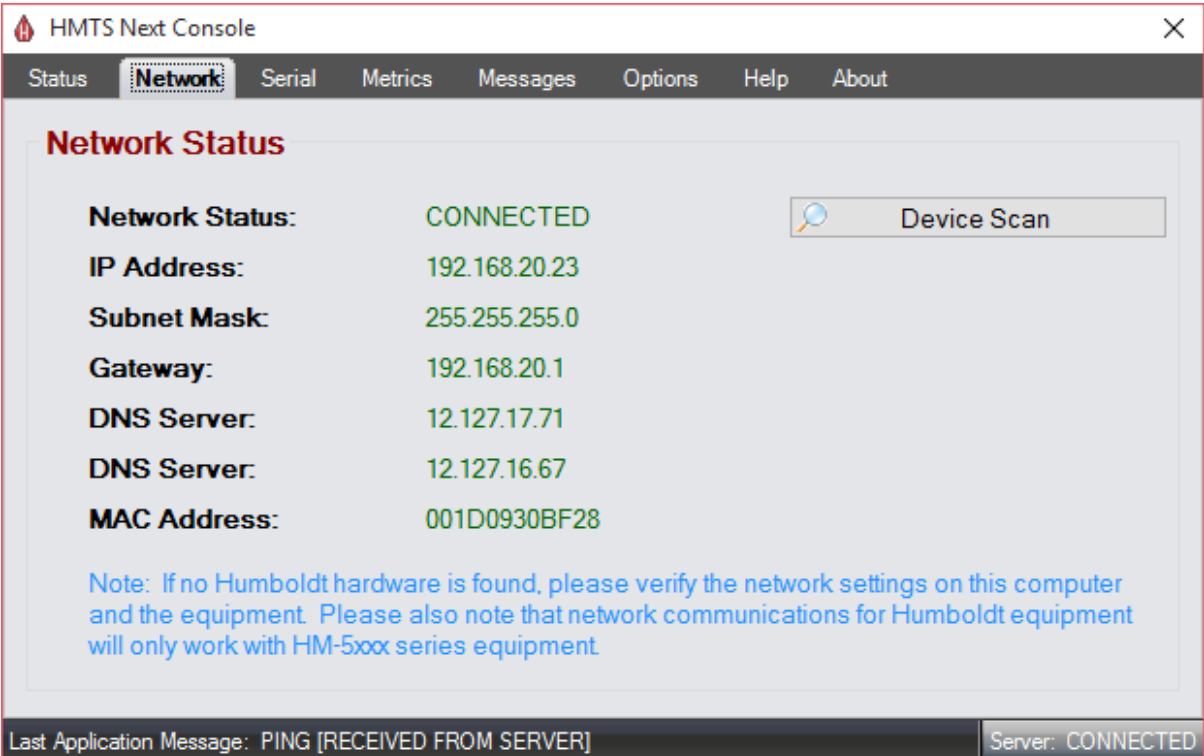

Network Status:	CONNECTED	Device Scan
IP Address:	192.168.20.23	
Subnet Mask:	255.255.255.0	
Gateway:	192.168.20.1	
DNS Server:	12.127.17.71	
DNS Server:	12.127.16.67	
MAC Address:	001D0930BF28	

Note: If no Humboldt hardware is found, please verify the network settings on this computer and the equipment. Please also note that network communications for Humboldt equipment will only work with HM-5xxx series equipment.

Last Application Message: PING [RECEIVED FROM SERVER] Server: CONNECTED

10.3 Serial

This is a summary of the communication port and its status. The "Device Scan" button can be used to scan for connected devices.

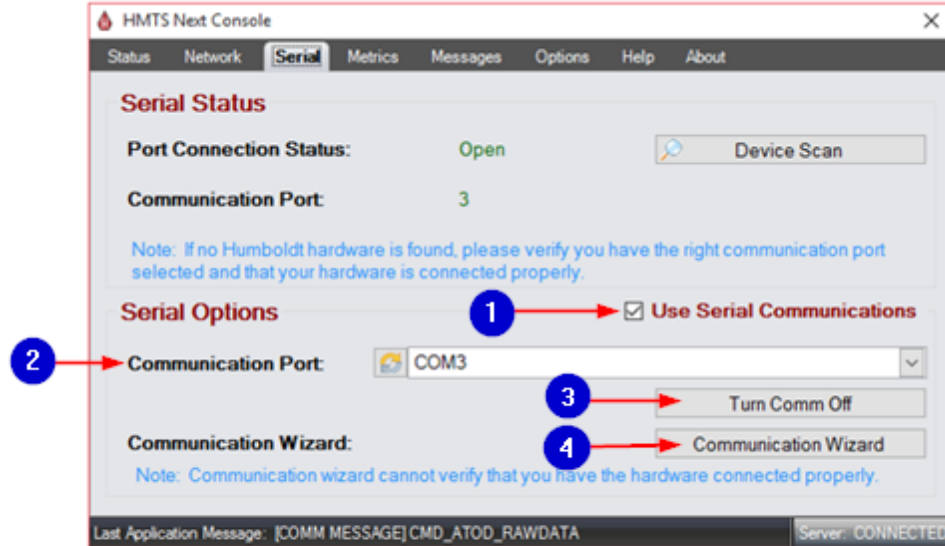

The following information corresponds to the image displayed above.

1. Use Serial Communications

Check/uncheck this box to enable/disable the use of serial communications. If you are using 5000 series equipment and not Legacy equipment, this box can be unchecked. If you are using Legacy equipment, this box needs to be checked.

2. Communication Port

This lists available communication ports on the PC. Humboldt adapters are listed in the available communication ports. The list can be refreshed by pressing the button to the left.

3. Turn Communications On/Off

This is used to open/close the selected communication port.

4. Communication Wizard

This opens the Communication Wizard. More information can be found about this wizard [here](#).

10.4 Metrics

This is a summary of communications, queues, and service time.

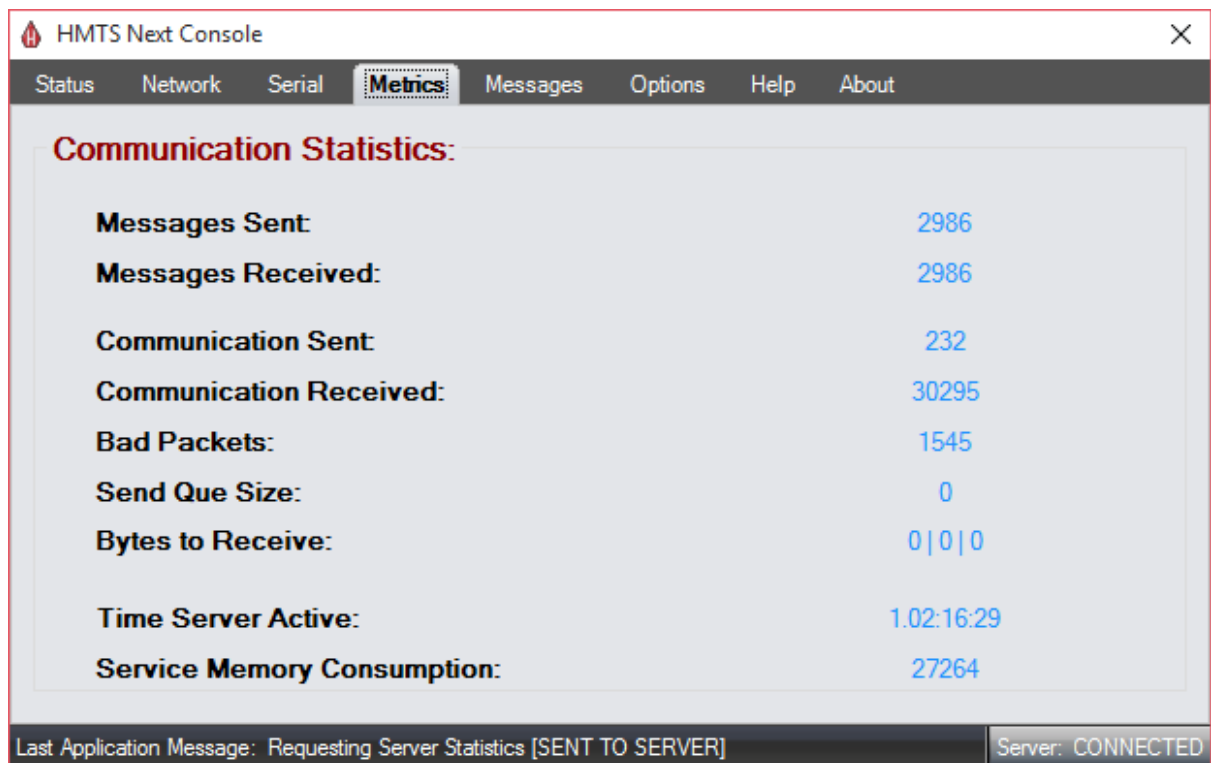

Metric	Value
Messages Sent:	2986
Messages Received:	2986
Communication Sent:	232
Communication Received:	30295
Bad Packets:	1545
Send Que Size:	0
Bytes to Receive:	0 0 0
Time Server Active:	1.02:16:29
Service Memory Consumption:	27264

At the bottom of the window, the status bar shows: 'Last Application Message: Requesting Server Statistics [SENT TO SERVER]' and 'Server: CONNECTED'.

10.5 Messages

This is a summary of messages passing between service and other HMTS Next applications. Press the "Pause"/"Resume" button to enable/disable event updates in the current message window.

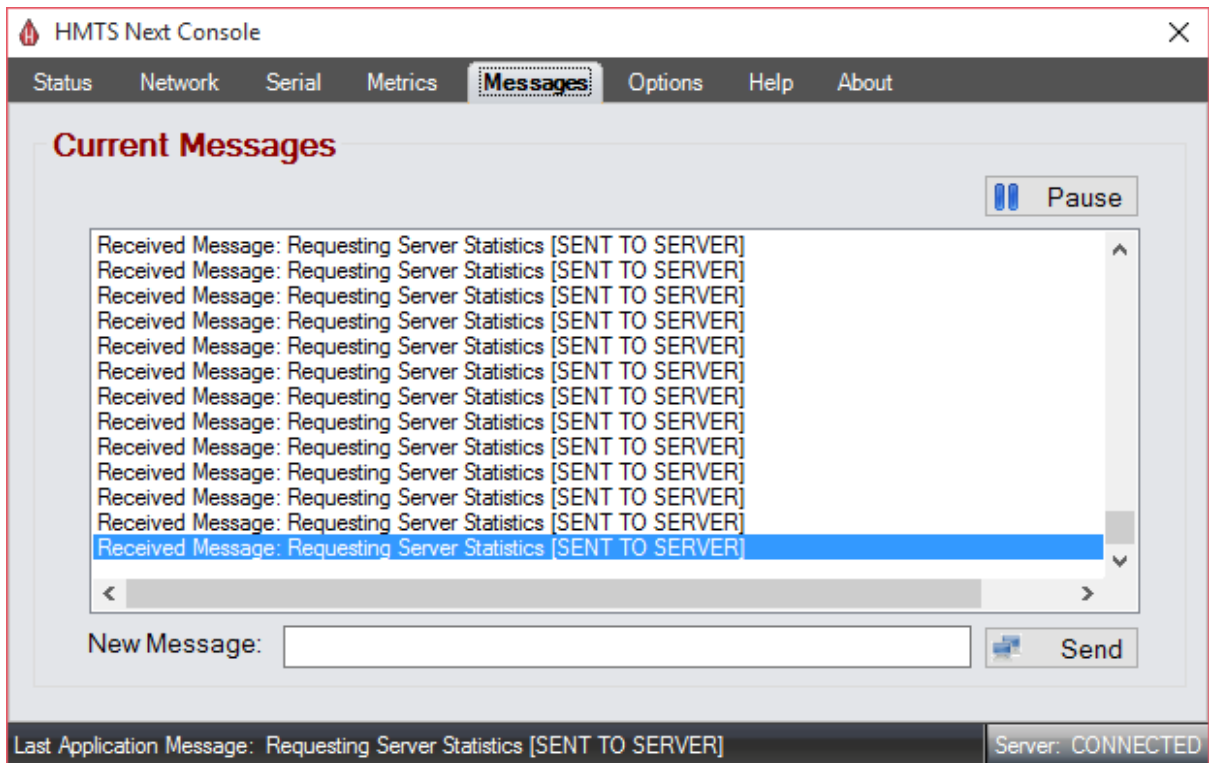

10.6 Options

This screen displays HMTS Next Console options.

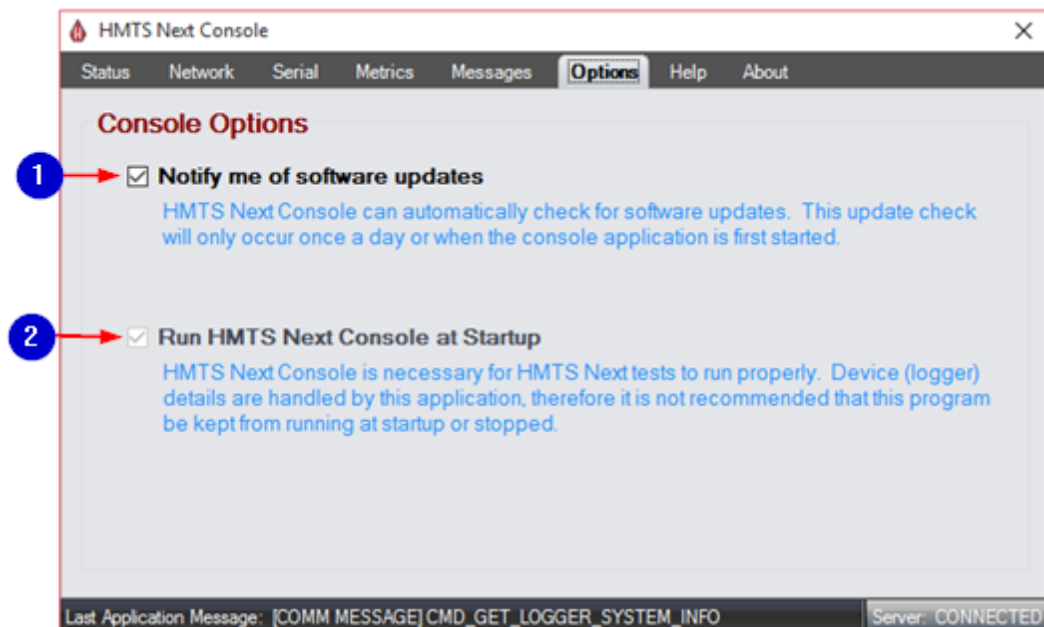

The following information corresponds to the image displayed above.

1. Notify Me of Software Updates

The HMTS Next Console can automatically check for software updates. This update check will only occur once a day or when the console application is first started.

2. Run HMTS Next Console at Startup

The HMTS Next Console is necessary for HMTS Next tests to run properly.

Device (logger) details are handled by this application, therefore it is not recommended that this program be stopped or kept from running at startup.

10.7 Help

This screen displays HMTS Next help options in the event that you require help with HMTS Next Service communications.

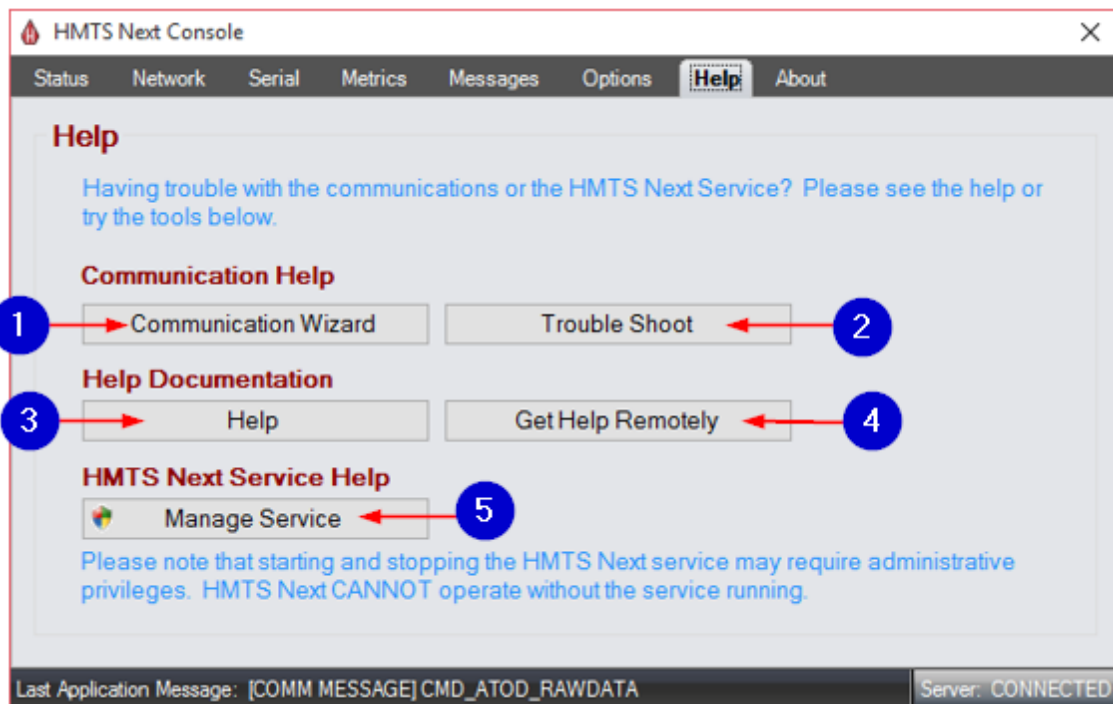

The following information corresponds to the image displayed above.

1. Communication Wizard

Click this to open the Communication Wizard. More information about the Communication Wizard can be found in the "[Communication Setup](#)" section.

2. Troubleshoot

Click this to open the "[Frequently Asked Questions for Communications](#)" section of this HM500 Software manual.

3. Help

Click this to open the HM500 Software manual.

4. Get Help Remotely

Click this to request remote help from Humboldt. A picture of the screen is displayed below; you will need to enter your name, session code, and a description of your problem. At this point you are already connecting with Humboldt remote support and do not need to click anything further. **Note: Humboldt cannot connect to your computer without your permission. You will be notified when Humboldt tries to connect and you must allow access for the connection to be made. Closing the support tool will terminate remote help.**

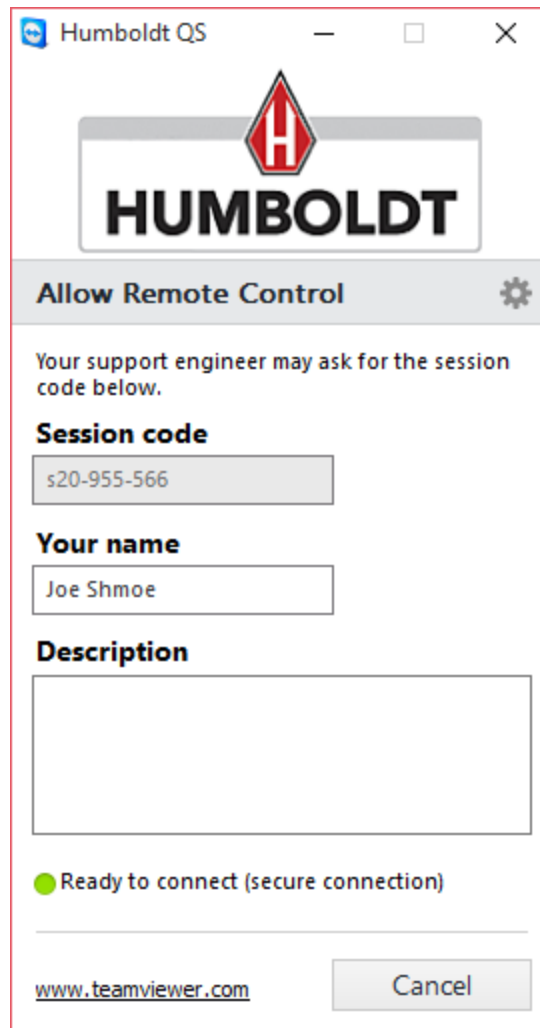

5. Manage Service

Click this to open the [Message Service Wizard](#).

10.8 About

This screen displays the current version of the HMTS software and offers a summary of the operating system. Press "Update Check..." to check for updates.

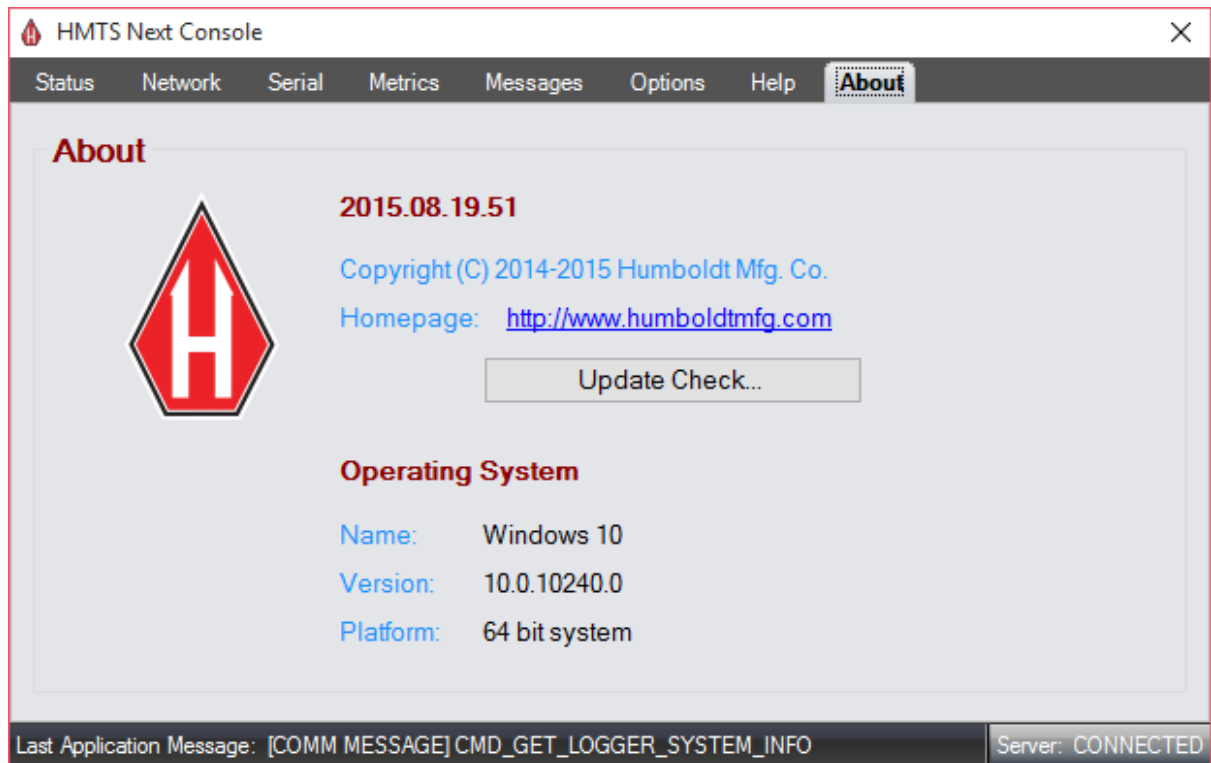

11 Consolidation Test

The purpose of the consolidation test, according to ASTM standards, is "to estimate the magnitude and rate of both differential and total settlement of a structure or earthfill."

11.1 File

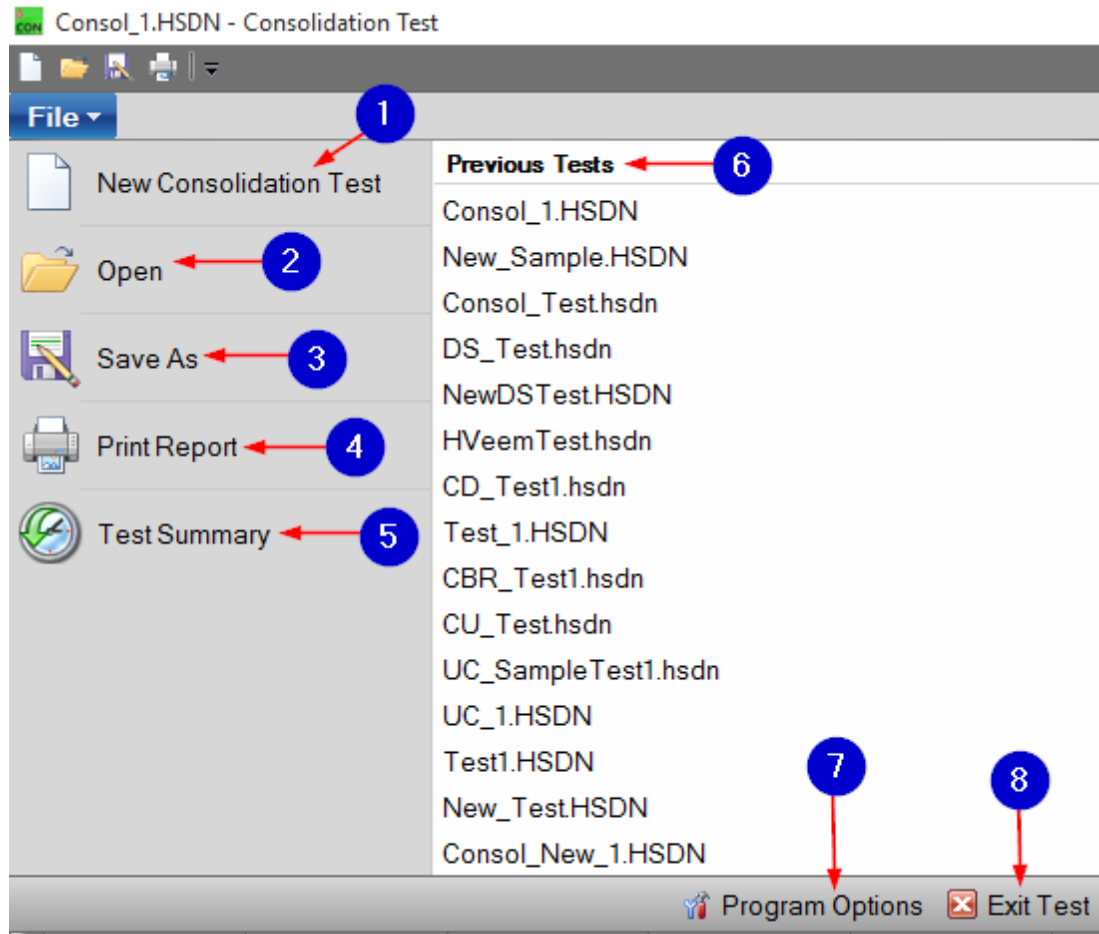

The following information corresponds to the image displayed above.

1. New Consolidation Test

Press this button to create a new Consolidation test in a new window.

2. Open

Press this button to open an existing test in a new window.

3. Save As

Press this button to save the current test with a different name.

4. Print Report

Press this button to print a test.

5. Test Summary

Press this button for a summary of sequence information.

6. Previous Tests

This is a display of the last 15 tests opened. For easy access, click a previous test to open it. The selected test will open in a new window.

7. Program Options

Press this button to open "Program Options." Program options can also be selected from the "Options" tab.

8. Exit Test

Press this button to exit the test and close this screen.

11.2 Test Parameters

When a Consolidation Test is opened, the "Test Parameters" tab will be the first display of options that you see. This screen will appear similar to the screens of other tests. For your convenience, details for most of these options can be found on the "Test Parameters" section of this manual. Individual links for each section can be found below.

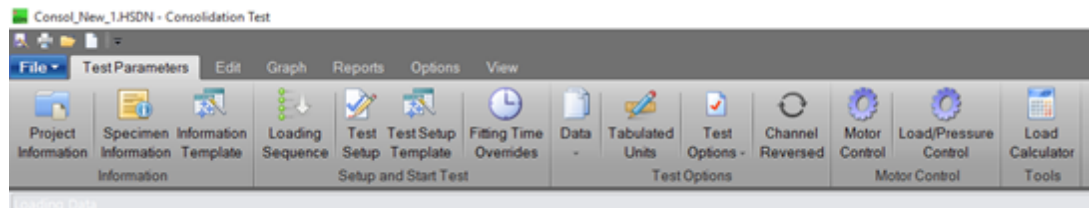

11.2.1 Project Information

Information on this screen relates to what the specific properties of your test. Due to the length of this screen, two images are displayed below.

- Technician:** A text input field with a callout "1" pointing to it.
- Project:**
 - A dropdown menu for "Standard" with the value "American Standard Test Method (ASTM) / AAS..." and a callout "2" pointing to it.
 - A text input field for "Project Name" with a callout "3" pointing to it.
 - Two text input fields: "Project Number" (value: 110703) with callout "4" and "Job Number" with callout "5".
 - A text input field for "Client" (value: cal eng) with callout "6".
 - A text input field for "Remarks" with callout "7".
- Sample:**
 - Text input fields for "Sample Number" (value: 1-4), "Sample Depth", and "Depth Units".
 - A text input field for "Boring Number" (value: 1).

At the bottom right, there are two buttons: "Save" (disabled) with callout "8" and "Cancel" (active) with callout "9".

The following information corresponds to the image displayed above.

1. Technician

This is the name of the individual performing the test in the lab.

2. Standard

Enter the testing standard that will be utilized by this test. Choose between American Standard Test Method (ASTM/AASHTO) and British Standard (BS).

3. Project Name

Give your project a name.

4. Project Number

Enter the project number for this test.

5. Job Number

Enter the job number for this test.

6. Client

This is the client for which the test was performed.

7. Remarks

Enter any remarks you have about the test.

8. Save

This option will be unavailable until any changes requiring a save have been made.

9. Cancel

Press this button to close the "Project Information" screen.

- 1: Sample Number
- 2: Sample Depth
- 3: Depth Units
- 4: Boring Number
- 5: Location
- 6: Soil Classification
- 7: Sample Type
- 8: Description
- 9: Specific Gravity
- 10: Plastic Limit
- 11: Liquid Limit
- 12: Date Received
- 13: Receive Time
- 14: Date Sampled
- 15: Sample Time

At the bottom right of the form are 'Save' and 'Cancel' buttons.

The following information corresponds to the image displayed above.

1. Sample Number

This is the sample identifier for this test.

2. Sample Depth

This is the depth at which the sample was taken.

3. Depth Units

Select the units of the sample depth value.

4. Boring Number

The identification number for the bored hole.

5. Location

The origin of the sample, or the location at which the hole was bored.

6. Soil Classification

This is the classification of the soil in reference to texture and grain size.

7. Sample Type

This is the type of sample used for testing (remolded, disturbed, undisturbed). For a consolidation test, the sample is typically "undisturbed."

8. Description

Enter a general description of the sample.

9. Specific Gravity

This refers to the global specific gravity at the time of testing and is used to calculate soil properties. This value is equal to the ratio of soil solid weight to the weight of water.

10. Plastic Limit

This refer to the global plastic limit at the time of testing. This is the percentage of water in the state between between plastic and semi-solid states.

11. Liquid Limit

This refer to the global liquid limit at the time of testing. This is the percentage of water in the state between between semi-liquid and solid states.

12. Date Received

Click the button to select the date the sample was received.

13. Receive Time

Enter the time the sample was received.

14. Date Sampled

Click this button to select the actual date that the sample was taken.

15. Sample Time

Click this button to select the actual time the sample was taken.

11.2.2 Specimen Information

This is where specimen information can be entered. If like information is entered in the "Project Information" window, the information will carry over to this screen. Since there are many options on this screen, the options are displayed in multiple pictures below. A Consolidation test is typically a single specimen test.

Information

The following information corresponds to the image displayed above.

1. Test Description

Enter a description of the test.

2. Other Tests

Enter other tests used to complete the specimen information requirements.

3. Device Details

Enter a description of the equipment used in testing.

4. Test Procedure

This refers to the standard used for this test.

5. Test Specification

This refers to the sample type (remolded, undisturbed, disturbed).

6. Procedure Changes

Note any modifications or deviations from the standard.

7. Technician

This is the name of the individual who conducted the test in the lab.

8. Sampling Method

Select the sampling method. Choose between undisturbed, compacted, and remolded.

9. Specimen Code

Enter the specimen code in this box.

10. Specimen Lab Number

Enter the specimen lab number in this box.

11. Molding Date

Select the date that the specimen was molded.

12. Test Date

Select the date that the specimen was tested.

13. Copy

Press this button to copy specimen information from a current test or another test.

14. Load Template

Press this button to load a template created with the "[Test Setup Template](#)" and load a template that has already been made.

15. Section Headers

These three headers are links that will jump your screen to specific areas of this information window.

- 1**: Points to the 'Specimen Description' text area and its associated '...' button.
- 2**: Points to the 'Liquid Limit' input field (value: 1).
- 3**: Points to the 'Plastic Limit' input field (value: 2).
- 4**: Points to the 'Specific Gravity' input field (value: 2.73).
- 5**: Points to the radio button selection between 'Assumed' (selected) and 'Measured'.
- 6**: Points to the 'Large Particle Remarks' text area.
- 7**: Points to the 'Remarks (General)' text area.

At the bottom of the form, there are buttons for 'Copy', 'Load Template', 'Save', and 'Cancel'. A status bar at the bottom indicates 'Minimum Data Requirements: Success' and 'Units: Inch-pound'.

The following information corresponds to the image displayed above.

1. Specimen Description

Enter a description of the specimen. Press the "..." button to open a list of generic specimen remarks. This is optional and there is no limit to how many you can select. Click the remark(s), if any, that describe your specimen and

press "Ok."

2. Liquid Limit

This refer to the global liquid limit at the time of testing. This is the percentage of water in the state between between semi-liquid and solid states.

3. Plastic Limit

This refer to the global plastic limit at the time of testing. This is the percentage of water in the state between between plastic and semi-solid states.

4. Specific Gravity

This refers to the global specific gravity at the time of testing and is used to calculate soil properties. This value is equal to the ratio of soil solid weight to the weight of water.

5. Assumed vs. Measured

Choose between assumed or measured. Assumed may mean that the value is standard or is an estimate that is used across tests. Measured means that the value was specifically measured.

6. Large Particle Remarks

Enter any remarks about the large particle.

7. Remarks

Enter any remarks about the test.

Initial Parameters

Specimen Information Information Initial Parameters Final Parameters

Initial Parameters

1 → Specimen Preparation:

2 → Test Moisture Condition:

3 → Test Condition:

4 → Height/Diameter Worksheet Click to edit height and diameter values

* Height (ft): 5.000 * Diameter (in): 5.0000
Area (in²): 19.635 Volume (in³): 1178.0970

5 → Moisture Worksheet Click to edit moisture information values

Weight of Container (g): 0.0
Weight of Wet Soil + Container (g): 0.0
Weight of Dry Soil + Container (g): 0.0
0.00

* Required for Tabulated Data Calculations

Copy Load Template Save Cancel

Minimum Data Requirements: Success Units: Inch-pound

The following information corresponds to the image displayed above.

1. Specimen Preparation

Click the drop-down menu and select the specimen preparation. Options include "Trimming Turntable," "Cutting Shoe," and "Ring-lined Sampler." You can also enter your own text.

2. Test Moisture Condition

Click the drop-down menu and select the test moisture condition. Options include "Natural Moisture" and "Inundated." You can also enter your own text.

3. Test Condition

Enter the test condition.

4. Height/Diameter Worksheet

Click this button to edit the height and diameter values. At least one height and one diameter must be entered. The average of non-zero heights and diameters will be the height and diameter for this specimen. The area and volume will be calculated based on the information you have entered. Calculations will happen in real time as adjustable values. All units in blue are adjustable--click them for a list of available unit options.

5. Moisture Worksheet

A worksheet prompt will pop up with the option to measure moisture in three

different places, but only one place is necessary. Zero values will not be averaged with non-zero values and will not be part of any final calculations. Calculations will be done automatically once moisture information values have been entered.

WC = Weight of container
 WW = Weight of wet soil
 WD = Weight of dry soil

Top = WW - WD
 Bottom = WD - WC

Moisture Content [MC]

MC= Top/Bottom * 100

Specimen Information [Information](#) [Initial Parameters](#) [Final Parameters](#)

Height/Diameter Worksheet Click to edit height and diameter values

* Height (in): 1.0000 * Diameter (in): 2.5000
 Area (in²): 4.909 Volume (in³): 4.9087

Moisture Worksheet Click to edit moisture information values

Weight of Container (g): 0.0
 Weight of Wet Soil + Container (g): 100.0
 Weight of Dry Soil + Container (g): 90.0
 11.11

1 → Ring Weight (g): 51.0

2 → Initial Moist Weight + Ring Weight (g): 201.0

3 → Dry Density (pcf): 104.77 Wet Density (pcf): 116.41
 Saturation (%): 48.404 Void Ratio: 0.627

* Required for Tabulated Data Calculations

Copy Load Template Save Cancel

Minimum Data Requirements: Success Units: Inch-pound

The following information corresponds to the image displayed above.

1. Ring Weight

Enter the weight of the sample ring.

2. Initial Moist Weight + Ring Weight

Enter the weight of the sample including the weight of the ring.

3. Dry Density, Wet Density, Saturation, Void Ratio

These values will be calculated automatically after the "Ring Weight" and "Initial Moist Weight + Ring Weight" are entered.

$$\text{Wet Density [WD]} = \text{MW} / \text{Volume}$$

$$\text{Dry Density [DD]} = \text{WS} / \text{Volume}$$

$$S = \text{Saturation} = \text{Initial Volume} / \text{VV}$$

$$\text{Voids Volume} = [\text{VV}] = \text{Volume} - (\text{SW} / \text{SPG})$$

$$[\text{VR}] = \text{Void Ratio} \rightarrow \text{DD in PCF}$$

$$\text{VV} = (62.428 * \text{SPG}) / \text{DD} - 1$$

$$\text{Diameter [D]}$$

$$\text{Radius [R]} = \text{D} / 2$$

$$\text{Area [A]} = \pi * \text{R}^2$$

$$\text{H} = \text{Height}$$

$$\text{Volume} = (\text{A} * \text{H})$$

$$\text{MW} = (\text{Initial Moist Weight} + \text{Ring Weight}) - (\text{Ring Weight})$$

$$\text{WS} = \text{Weight of Solids} = (\text{MW}) / (\text{Ring Weight} + \text{MC} / 100)$$

Final Parameters

The following information corresponds to the image displayed above.

1. Final Height Source

Available height source options include "Auto" and "Manual." Select "Auto" if you would like the program to automatically view the testing information and retrieve the final height.

2. Final Height

This is where the final height calculation can be manually entered or automatically taken from the last load sequence.

3. Final Moisture Worksheet

A worksheet prompt will pop up with the option to measure moisture in three different places, but only one place is necessary. Zero values will not be averaged with non-zero values and will not be part of any final calculations.

4. Weight Values

These values will be calculated automatically after the "Final Moisture Worksheet" is completed.

5. Final Moist Weight + Ring Weight

Enter the weight of the sample including the weight of the ring.

6. Dry Density, Wet Density, Saturation, Void Ratio

These values will be calculated automatically after the "Ring Weight" and "Initial Moist Weight + Ring Weight" are entered.

$$\begin{aligned}\text{Dry Density} &= \text{DDF} = \text{WSF} / \text{Volume F} \\ \text{WSF} &= \text{Final Weight of Solids} = \text{MWF} / (1 + \text{MCF} / 100) \\ \text{MWF} &= \text{Moisture Weight Final} = \text{Final Moist Weight (FMW)} - \text{Ring Weight (RW)} \\ \text{MCF} &= (\text{Top F} / \text{Bottom F}) * 100 \\ \\ \text{WCF} &= \text{Weight of Container Final} \\ \text{WWF} &= \text{Wet Weight Final} \\ \text{DWF} &= \text{Dry Weight Final} \\ \text{Top F} &= \text{WWF} - \text{DWF} \\ \text{Bottom F} &= \text{DWF} - \text{WCF} \\ \text{Final Saturation (FS)} &= \text{Final Volume} / \text{Voids Volume Final (VVF)} \\ \\ \text{Wet Density} &= \text{WDF} = \text{MDF} = \text{MWF} \\ \text{Volume F} &= \pi * R^2 * \text{Final Height (FH)} \\ \text{Voids Volume Final} &= \text{Volume F} - (\text{WSF} / \text{SPG}) \\ \text{Void Ratio Final} &= \text{VRF} = (62.428 * \text{SPG}) / \text{DDF} - 1 \\ \text{SPG} &= \text{Specific Gravity}\end{aligned}$$

7. Minimum Data Requirements

The "Height" and "Diameter" are required for tabulated data calculations.

8. Save

The option to save the specimen information will be unavailable until any changes requiring a save have been made.

9. Cancel

Press this button to clear all specimen information and return to the "Consolidation Test" screen.

11.2.3 Information Template

This is where you can setup an information template so that information parameters can be more quickly created. You can modify existing templates. If you would like to create a new information template, select that option and click "Next." If you would like to modify an existing template, select that option and click "Browse." See the "[Specimen Information](#)" page for more details on information templates.

Information Template (Step 1 of 2)

Setup an information template to help you create information parameters more quickly. Here you can create and modify existing templates.

If you already have an information template you would like to modify, select modify existing template and browse to select that template. If you would like to create a new template, select Create New.

See help for more information about information templates.

Create a new information template.

Modify an existing information template.

11.2.4 Loading Sequence

A consolidation test is made up of multiple sequences, and it needs at least one sequence to run. To begin, create or choose a sequence. The "Consolidation Sequence" tab shows the sequences chosen for this test.; the "Load Sequences Editor" allows you to create/edit sequences that are available for all tests.

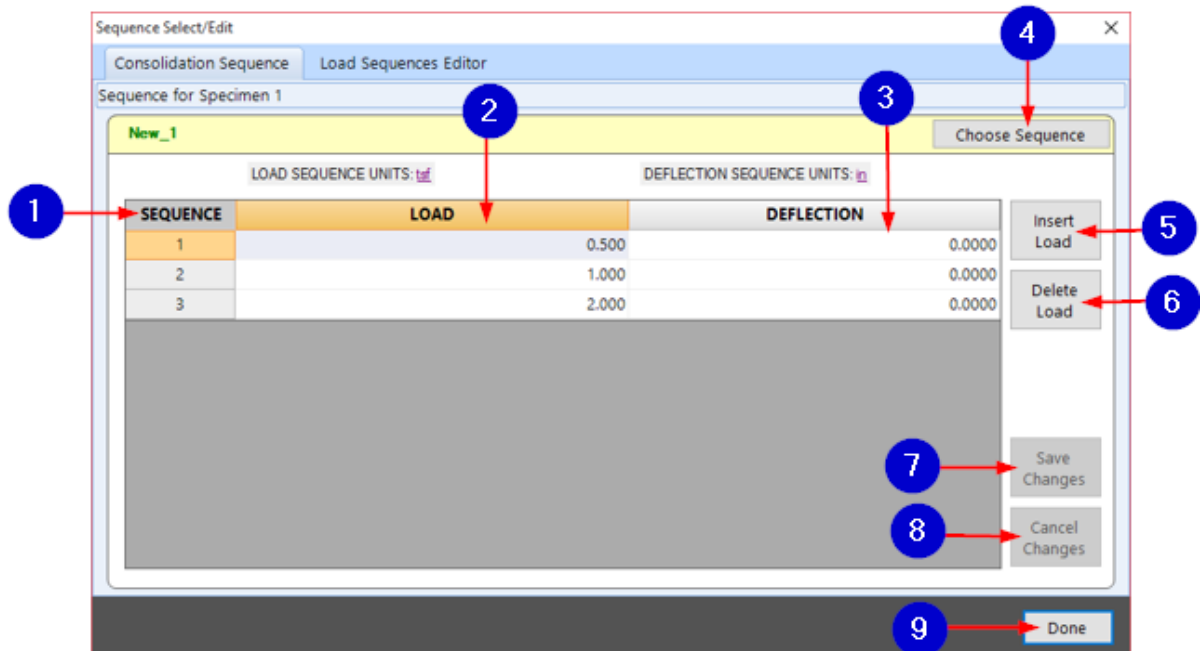

The following information corresponds to the image displayed above.

1. Sequence

This is an index of sequences.

2. Load

This refers to the pressure that will be applied to the sample. The loading increments can be changed by clicking the links above "Load" and "Deflection" (links will appear as "tsf" or "in"). Testing units can be changed at any time.

3. Deflection

This refers to the correction factor for the crossbar of the machine. Deflection is not required for testing but should be entered for more accurate results. Deflection values can be entered at any time.

4. Choose Sequence

Press this button to choose a sequence. A prompt will open with available sequences.

5. Insert Load

Press this button to insert a load, which is displayed as a row on this screen. The new load will be inserted directly after the load that is highlighted. A new load can only be inserted after the sequence has been chosen. A sequence

contains multiple loadings. If a test is completed or partially completed, a sequence can only be inserted after a completed sequence.

6. Delete Load

Press this button to delete a load, which is displayed as a row on this screen. The highlighted row will be deleted. A new load can only be deleted after the sequence has been chosen.

7. Save Changes

Press this button to save any changes that have been made. This option will be unavailable until any changes that requiring a save have been made. Saving changes will commit the sequence(s) to the test.

8. Cancel Changes

Click this button to revert all values back to their original settings.

9. Done

Click this button to close the "Loading Sequence" window and return to the "Consolidation Test" screen.

11.2.4.1 Load Sequence Editor

Use this feature to create new sequences or edit existing sequence templates. This is available for all new and existing tests.

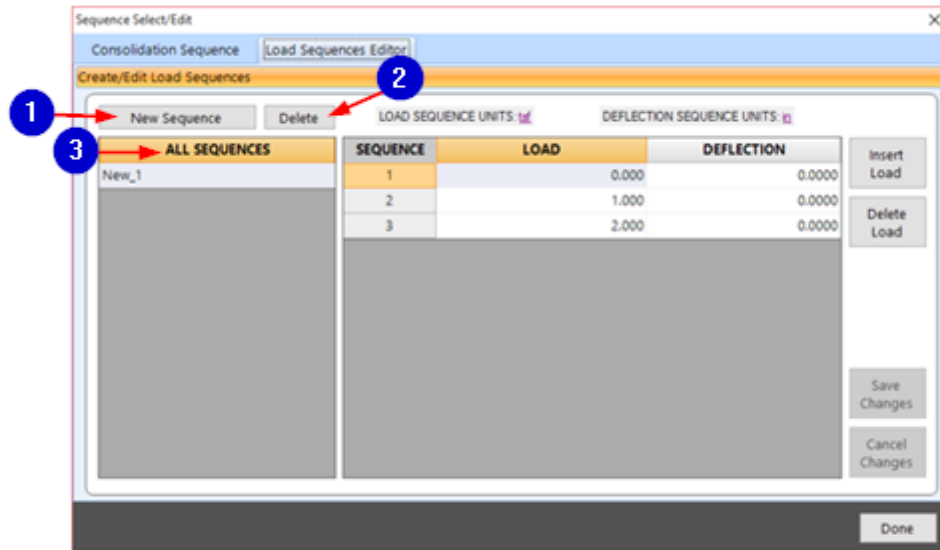

The following information corresponds to the image displayed above.

1. New Sequence

Press this button to create a new sequence to be edited. The screen will prompt for a sequence table name and number of sequences.

2. Delete

Press this button to delete the highlighted sequence. Deleting a sequence cannot be reversed.

3. All Sequences

This is a list of all available sequences. Right-click a sequence to rename or create a copy. If you create a copy, the name of the identical sequence will be that of the sequence you copied, followed by "_1."

11.2.5 Test Setup

Please view the "[Test Setup](#)" section of this manual for more information regarding this screen. Features that may be unique to a Consolidation test will be explained below. All options may not be available for the Consolidation module.

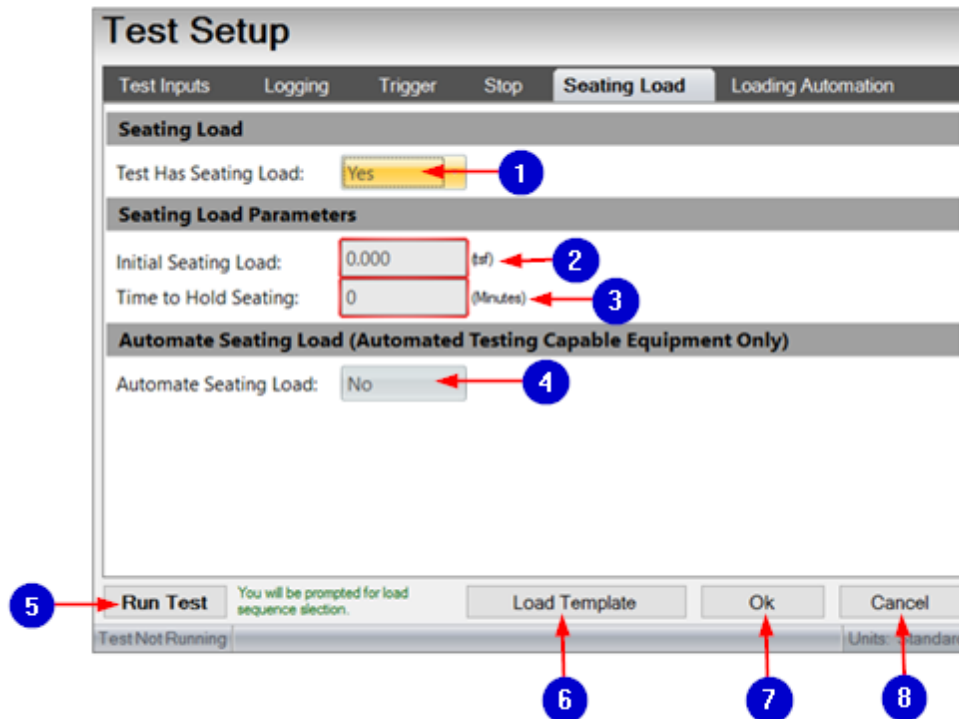

The following information corresponds to the image displayed above.

1. Seating Load

A seating load is an initial load prior to testing. If the test does not have a seating load, select "No." If the test does have a seating load, select "Yes." Selecting "Yes" will cause more options to appear below.

2. Initial Seating Load

This refers to the amount of pressure of the load.

3. Time to Hold Seating

This refers to the amount of time that the load is applied.

4. Automatic Seating Load

Select whether or not the seating load should be automatic for automated pressure control equipment. An example of this equipment is HM-2470A.

5. Run Test

Press this button to apply all settings and run the test. The screen will prompt for load sequence selection. Select a sequence and press "Begin Sequence # Test." If you press the "Begin Sequence # Test" button by mistake, you can cancel the test by pressing the "Abort" button that will prompt.

6. Load Template

Press this button to load a template that has been previously created.

7. Ok

Press this button to save these settings and return to the "Consolidation Test" window.

8. Cancel

Press this button to disregard any changes and return to the "Consolidation Test" window.

Test Setup

Test Inputs Logging Trigger Stop Seating Load **Loading Automation**

Logging Option (Automated Testing Capable Equipment Only)

Load Control: 1

Start Logging: 2

Automate Test (Automated Testing Capable Equipment Only)

Automate Test: 3

Extended Stop Conditions (For Automated Testing Only)

AND 5 Predicted Stop: 4

AND 8 Time Vs. Change: 8 Change: 6 N 7 (Minutes)

OR Reverse Direction: 8 Amount: 9

Run Test You will be prompted for load sequence selection. Load Template Ok Cancel

Test Not Running Units: Standard

The following information corresponds to the image displayed above. These options are for automated testing capable equipment only.

1. Load Control

Select "Yes" or "No" to enable/disable load control. If "Yes" is chosen and load control option is enabled, the target load will be constantly adjusted to maintain the load that you have entered. If "No" is selected and the load control is not used, then the pressure will not be adjusted when the target load is reached. For example, if .05TSF is applied to the sample and the sample starts to swell, the applied load will not be adjusted to compensate for this

pressure change unless "Yes" was selected. This is the only way that the applied load will be automatically adjusted for any pressure changes.

2. Start Logging

Select whether you want the test to start logging after the load is applied or after the displacement trigger condition is met.

3. Automate Test

Select "Yes" or "No" to enable/disable the option to start handle moving to load sequences automatically.

4. Predicted Stop

A typical Consolidation test will run for 24 hours or until adequately consolidated. This option can be used to try to speed up or decrease the duration required for running a Consolidation Test. Select "None," "Theoretical T100 + 1 Log," or "Theoretical T100 + Time." Choose "None" if you would not like the software to predict any stopping--this will use the designated stop condition from the "Stop" tab under "Test Setup." Select "Theoretical T100 + 1 Log" if you would like the software to calculate or predict the T100 value and add 1 log cycle to the predicted time. After the calculated time parameter is met, the software will end this sequence and move on to the next sequence. Select "Theoretical T100 + Time" if you would like the software to calculate or predict the T100 value and add the time value that you entered as the designated stop condition in the "Stop" tab under "Test Setup."

5. Time Vs. Change

If enabled, this will automatically move to the next load sequence if the entered change amount is not achieved in the entered time, which is entered in "IN."

6. Change

Enter the desired change amount for the load sequence.

7. IN

Enter the desired amount of time in which you would like the change amount to be achieved.

8. Reverse Direction

If enabled, the software will automatically move to the next load sequence if the displacement reverses in the direction by more than the desired amount. This option is used to help avoid sample swelling.

9. Amount

Enter the desired amount by which you would like the displacement reverse to exceed before automatically moving to the next load sequence.

11.2.6 Test Setup Template

In this screen you can create a new template or modify an existing one. If you would like to create a new template, select that option and click "Next." If you would like to modify an existing template, select that option and click "Browse" to locate your desired template.

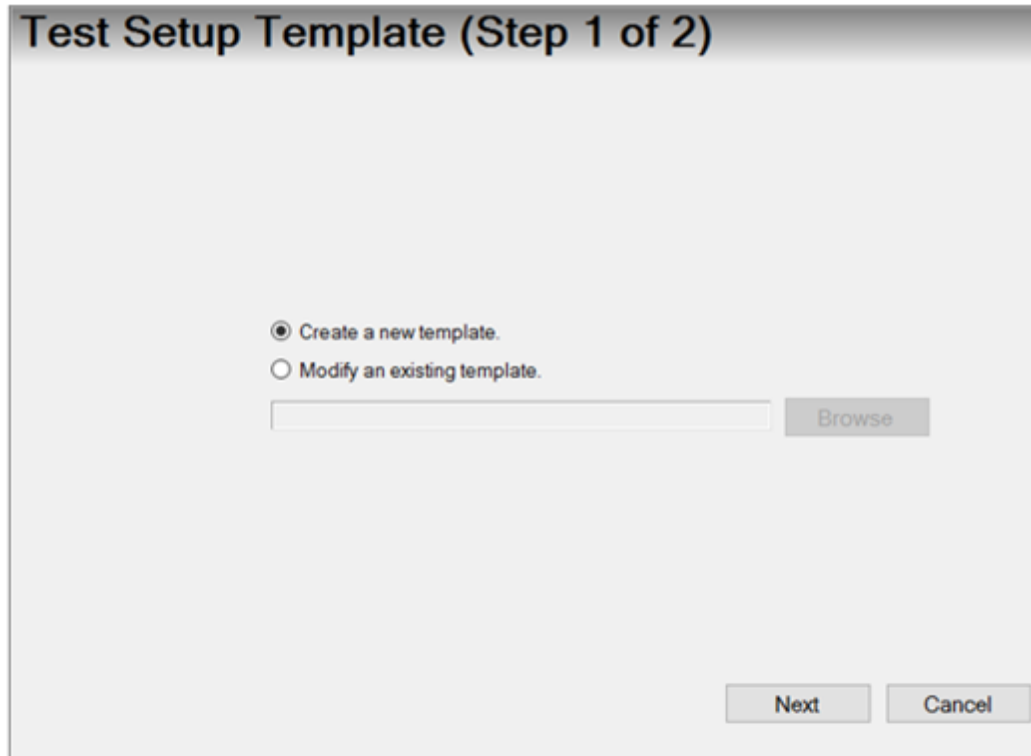

11.2.7 Fitting Time Overrides

This is for you want to manually determine the T90 or T50 (T) fitting times from an external source. Any manually entered values will disable the Square Root T90 and/or Logarithmic T50 tools for any sequence using an override fitting time. The T Override values will need to be set back to zero to allow the graphing tools to compute the T values. The units are reflected from the "Loading Sequence" or "Tabulated Data" tabs. Click "Reset All" to revert all values and return to the "Consolidated Tests" screen.

Fitting Time Override

T90 and T50 (T) fitting times can be manually entered in this form.

Please Note: Any manually entered values will disable the Square Root T90 and/or Logarithmic T50 tools for any sequence using an override fitting time. The T override values will need to be set back to zero to allow the graphing tools to compute the T values.

SEQUENCE	LOAD (tsf)	T90 Fitting Time (Hr)	T50 Fitting Time (Hr)
1	0.5	0	0
2	1	0	0
3	2	0	0

Reset All Save Cancel

11.2.8 Data

Please see the "[Data](#)" section of this manual for more information.

11.2.9 Tabulated Units

Use this screen to adjust the units used in testing. This applies to the units located under the "Summary" tab as well as the "Loading Data" tab.

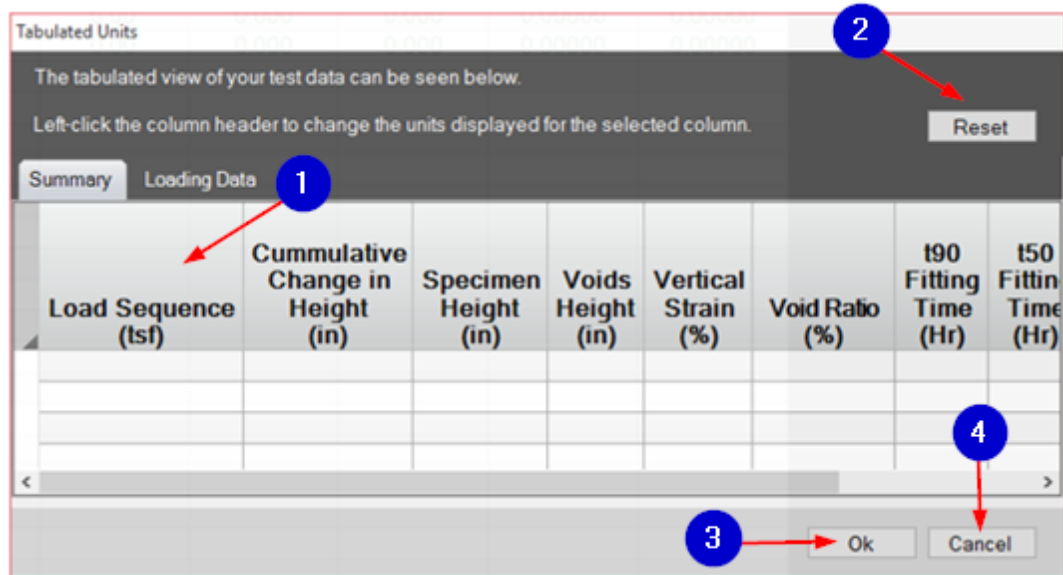

The following information corresponds to the image displayed above.

1. Change Units

Left-click the column header to change the units displayed in that column. A list of unit options will be displayed. There will also be a box labeled "Precision"; this allows you to include significant digits in your data. Significant digits are the numbers to the right of the decimal. For example, in the number "2.015," there are three significant digits.

2. Reset

Press this button to reset all units back to their original settings.

3. Ok

Press this button to save these settings and return to the "Consolidation Test" window.

4. Cancel

Press this button to disregard any changes and return to the "Consolidation Test" window.

11.2.10 Test Options

Please see the "[Test Options](#)" section of this manual for more information.

11.2.11 Channel Reversed

Press this button to decrease the displacement value when load is applied or if the displacement transducer is an analog transducer and is calibrated opposite from normal. The default is "No."

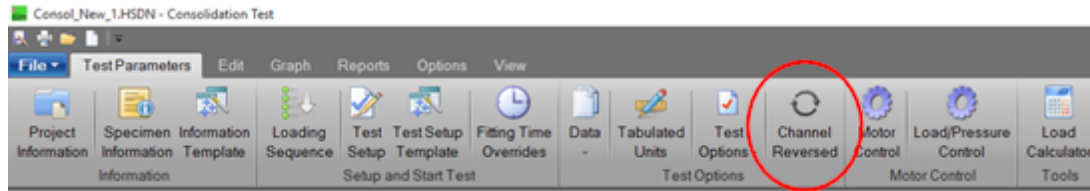

11.2.12 Motor Control

This allows the option to manually control an attached devices motor. For more information, please visit the "[Manual Motor Control](#)" section of this manual.

11.2.13 Load/Pressure Control

Please see the "[Load/Pressure Control](#)" section of this manual for details.

11.2.14 Load Calculator

Use this tool to enter the height and diameters so that the normal stress and vertical load can be calculated from each other. The stress value will calculate the load; the load value will calculate the stress value. Height and diameter/width are both needed to calculate the load parameters. The units in blue are adjustable--click the units if you would like to make any alterations.

Normal Stress/Load ✕

Enter a stress value to calculate the load.
Enter a load value to calculate the stress value.

Note: Height and diameter or width are needed to calculate Load Parameters.

1. Specimen Parameters

Height (in):

Diameter (in):

2. Load Parameters

Normal Stress (psi):

Vertical Load (Lbf):

11.3 Tabulated Data

11.3.1 Summary

1 Sequence	2 Load Sequence (ksf)	Cummulative Change in Height (in) 3	4 Specimen Height (in)	5 Voids Height (in)	6 Vertical Strain (%)	7 Void Ratio (%)	t90 Fitting Time (Min) 8	t50 Fitting Time (Min) 9	10 t90 Cv (R ² /Yr)	11 t50 Cv (R ² /Yr)
0	0.000	0.0000	1.0030	0.0000	0.00	0.95	0.000	0.000	0.00000	0.00000
1	0.050	-0.0012	1.0042	0.4878	-0.12	0.94	0.000	0.000	0.00000	0.00000
2	0.150	0.0005	1.0025	0.4882	0.05	0.94	0.330	0.183	2359.05200	0.00002
3	0.300	0.0049	0.9981	0.4817	0.49	0.93	1.060	0.486	734.82970	372.37400
4	0.550	0.0129	0.9901	0.4737	1.29	0.92	0.563	0.591	1382.62900	306.29320
5	1.100	0.0523	0.9507	0.4344	5.22	0.84	1.196	0.665	651.06160	0.00001
6	2.200	0.1531	0.8499	0.3336	15.27	0.65	21.056	4.078	36.99458	44.37422
7	4.400	0.2491	0.7539	0.2375	24.84	0.46	9.230	5.128	84.39863	0.00000
8	8.800	0.3160	0.6870	0.1707	31.51	0.33	6.929	3.850	112.41720	0.00000
9	17.600	0.3948	0.6082	0.0919	39.36	0.18	12.291	2.835	63.37566	63.82465
10	35.200	0.4613	0.5417	0.0253	46.00	0.05	4.427	2.571	175.94650	70.37878
11	17.600	0.4626	0.5404	0.0241	46.12	0.05	0.000	0.000	0.00000	0.00000
12	4.400	0.4439	0.5591	0.0428	44.25	0.08	0.000	0.000	0.00000	0.00000
13	1.100	0.4142	0.5888	0.0725	41.29	0.14	0.000	0.000	0.00000	0.00000
14	0.300	0.3971	0.6059	0.0896	39.59	0.17	0.000	0.000	0.00000	0.00000
15	0.050	0.3782	0.6248	0.1084	37.71	0.21	0.000	0.000	0.00000	0.00000

The following information corresponds to the image displayed above.

1. Sequence

The index value of the load sequence.

2. Load Sequence

The Consolidation test is a single-phase test with multiple load sequences. This

is the sequence number.

3. Cumulative Change in Height

This is the height change after each load sequence.

4. Specimen Height

This is the final height after each load sequence.

5. Voids Height

[hv] Height of Voids = (Initial height - height of solids) - settlement

6. Vertical Strain (Axial Strain)

This is the cumulative change in height / initial height * 100.

7. Void Ratio

[hs] Height of Solids = (dm [g] / (Initial area [in²] * Specific gravity * 0.99821)) * 0.06102376

This is calculated by height of voids / height of solids, then calculated back to the your desired units.

8. t90 Fitting Time

This can be manually entered and is obtained from the t90 tangent line.

9. t50 Fitting Time

This can be manually entered and is obtained from the t50 tangent line.

$$t50 \text{ SQR} = t90 * (5 / 9)$$

10. t90 Cv

This is calculated by $(0.848 * (\text{cumulative height} / 2)^2) / t90 \text{ SQR}$.

Note: Value is converted to ft²/year in English and mm² /sec in metric.

$$t90 \text{ Log} = t50 * (9/5)$$

11. t50 Cv

This is calculated by $(0.197 * (\text{cumulative change in height} / 2)^2) / t50$.

Note: Value is converted to ft²/year in English and mm² /sec in metric.

If t90 is calculated from the construction line and t50 is not, t50 is back-calculated from the t50 SQR calculation. If t50 is calculated from the construction line and t90 is not, t90 is back-calculated from the t90 log calculation.

11.3.2 Load Sequence

1 Reading	2 Elapsed Time (hh:mm:ss)	3 Displacement (in)	4 Settlement (in)	5 Axial Strain (%)	6 Void Ratio
0	00:00:00	0.9358	0.0000	0.00	0.9460
1	00:00:01	0.9358	0.0000	0.00	0.9426
2	00:00:02	0.9358	0.0001	0.01	0.9424
3	00:00:03	0.9358	0.0001	0.01	0.9424
4	00:00:04	0.9358	0.0001	0.01	0.9424
5	00:00:05	0.9358	0.0001	0.01	0.9424
6	00:00:06	0.9358	0.0001	0.01	0.9424
7	00:00:10	0.9356	0.0002	0.02	0.9421
8	00:00:15	0.9355	0.0003	0.03	0.9420
9	00:00:30	0.9356	0.0002	0.02	0.9421
10	00:01:00	0.9363	-0.0005	-0.05	0.9435
11	00:02:00	0.9364	-0.0005	-0.05	0.9436
12	00:04:00	0.9370	-0.0012	-0.12	0.9448

The following information corresponds to the image displayed above.

1. Reading

This refers to the test number.

2. Elapsed Time

How much time has passed since the start of the test.

3. Displacement

This is the data entry received from the machine.

4. Settlement

The displacement at reading zero minus the current displacement.

5. Axial Strain

The settlement multiplied by 100.

6. Void Ratio

This is calculated by height of voids / height of solids.

$$\text{Wet Density [WD]} = \text{MW} / \text{Volume}$$

$$\text{Dry Density [DD]} = \text{WS} / \text{Volume}$$

$$S = \text{Saturation} = \text{Initial Volume} / \text{VV}$$

$$\text{Voids Volume} = [\text{VV}] = \text{Volume} - (\text{SW} / \text{SPG})$$

$$[\text{VR}] = \text{Void Ratio} \rightarrow \text{DD in PCF}$$

$$VV = (62.428 * SPG) / DD - 1$$

Diameter [D]

Radius [R] = D / 2

Area [A] = $\pi * R^2$

H = Height

Volume = (A * H)

MW = (Initial Moist Weight + Ring Weight) - (Ring Weight)

WS = Weight of Solids = (MW)/(Ring Weight + MC / 100)

11.4 Edit

This is where you can add/delete tabulated rows of data, as well as import any tests performed in original HMTS software. These options will be appear unavailable if you are under the "Summary" tab at the bottom of the page or if a load sequence is not chosen.

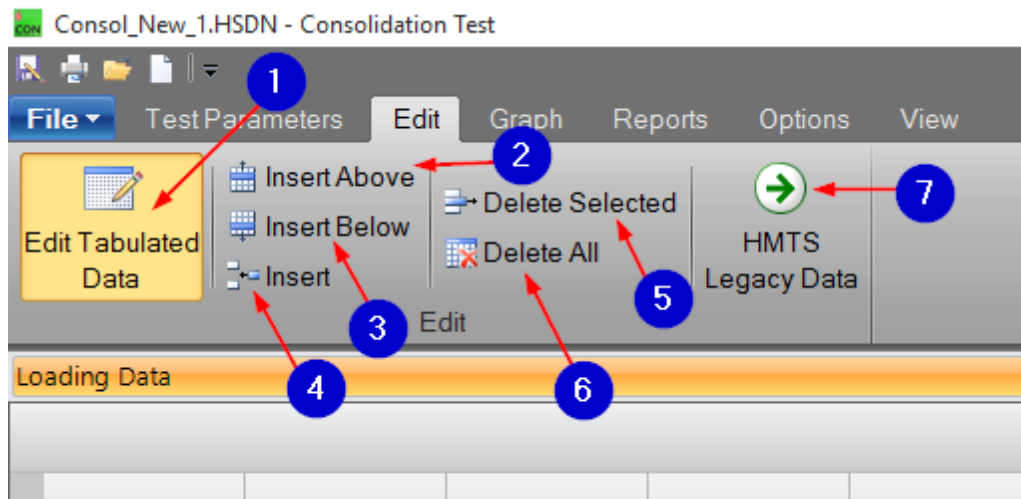

The following information corresponds to the image displayed above.

1. Edit Tabulated Data

If you are not under the "Summary" tab, click this button to make the other editing options available.

2. Insert Above

Press this button to insert a new row of tabulated data above the selected row.

3. Insert Below

Press this button to insert a new row of tabulated data below the selected row.

4. Insert

Press this button to enter more than one row of tabulated data. The number of rows that you add will be inserted below the selected row.

5. Delete Selected

Press this button to delete the selected row and all rows below.

6. Delete All

Press this button to delete all data from this table.

7. HMTS Legacy Data

Press this button to import any tests performed in the original HMTS software.

11.5 Graph

The options under the "Graph" tab will appear unavailable until "Default Graphs" is clicked. Once this button is clicked, a list of available graphs will be displayed. All graphs are part of the ASTM standard. If you would like to know more about custom graph options, please see the "[Custom Graph](#)" section of this manual. Any features that may be unique to this test will be explained below.

The following information corresponds to the image displayed below. These features are available for all graphs. Refer to the "Custom Graph" section for other graph information.

1. Visible Specimen

Press this button to navigate between sequences. Select your preference.

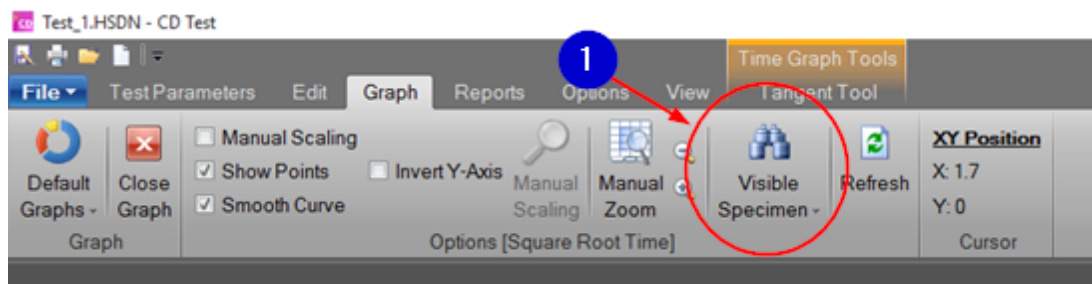

Graph Construction Tools

Square Root of Time Graph

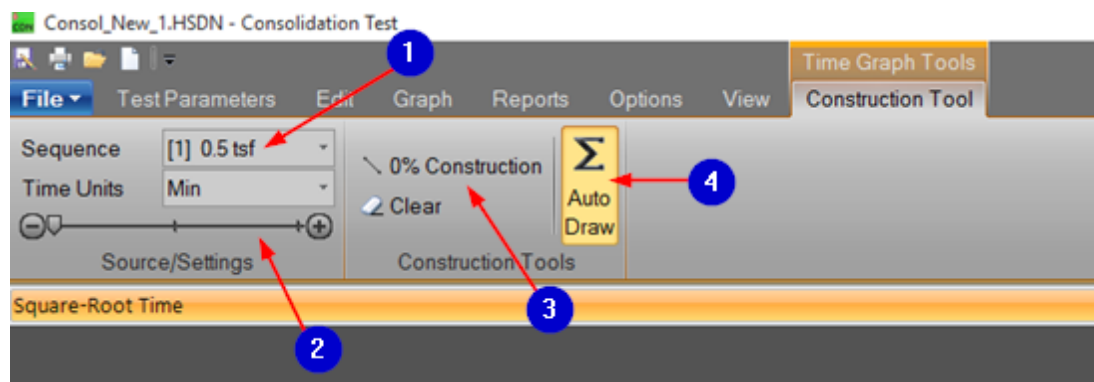

The following information corresponds to the image displayed above. Some options are specific to the "Square-Root Time" graph.

1. Sequence

Press this button to navigate between sequences. Select your preference.

2. Source/Settings

Press this button to navigate between sequences. Slide the tool left or right to navigate.

3. 0% Construction and Clear

For a "Square-Root Time" graph, one of the options until "Tools" is to draw a T90 construct. To draw a T90 construct, click the "0% Construction" button, left-click, and hold to start drawing the line in the plot area. Release the left mouse button to finish drawing. An example of this construction line is displayed on the graph below.

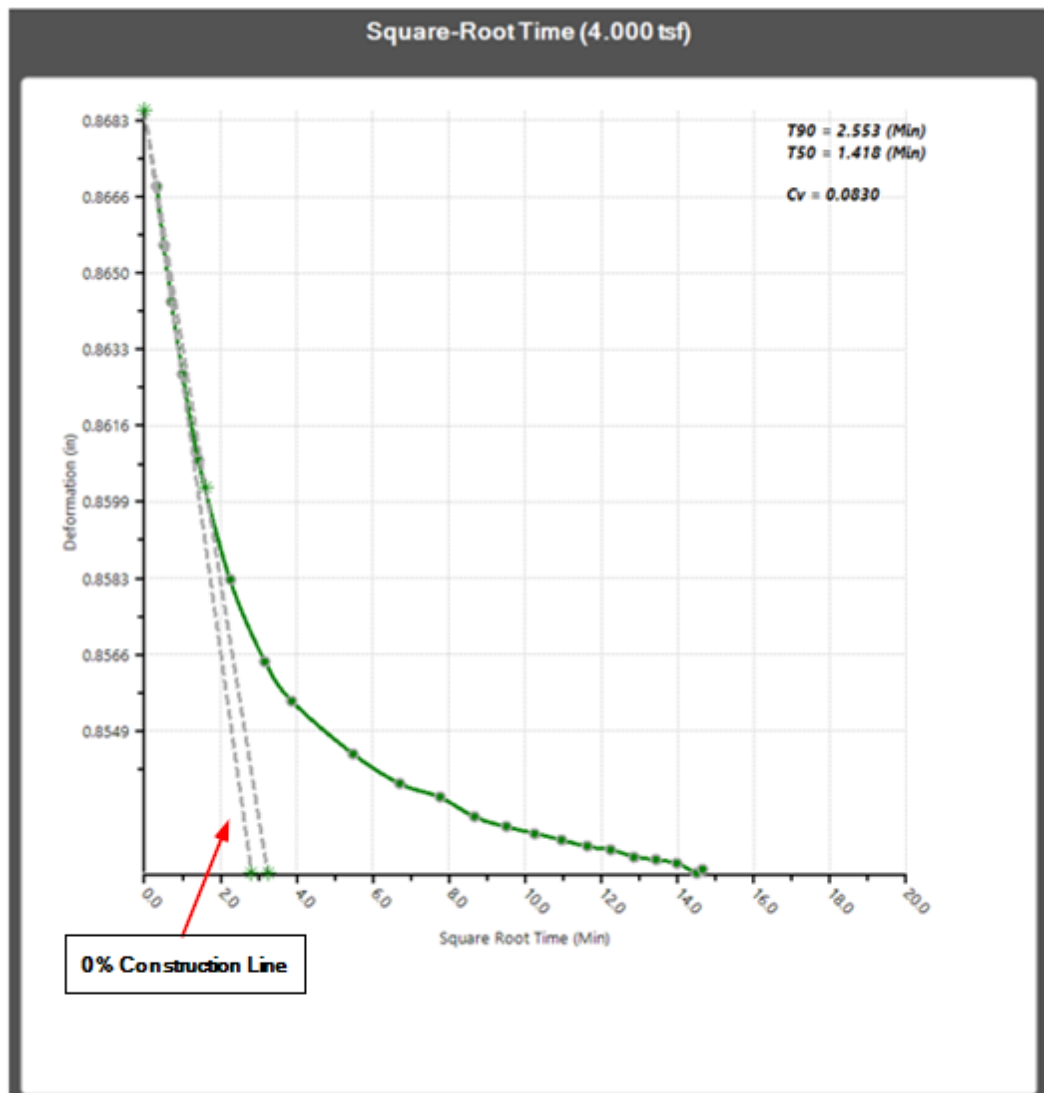

4. Auto Draw

The software will automatically attempt to determine the T_{90} (square-root time) and T_{50} (logarithmic time) values for "Square-Root Time" and "Logarithmic Time" graphs. If you do not want the software to do this, click "Auto Draw" or "Clear," then "Construction" to begin drawing your own construction lines. This button will automatically draw construction lines.

This tool adheres to ASTM D2435 Section 12.5.2.

Logarithmic Time Graph

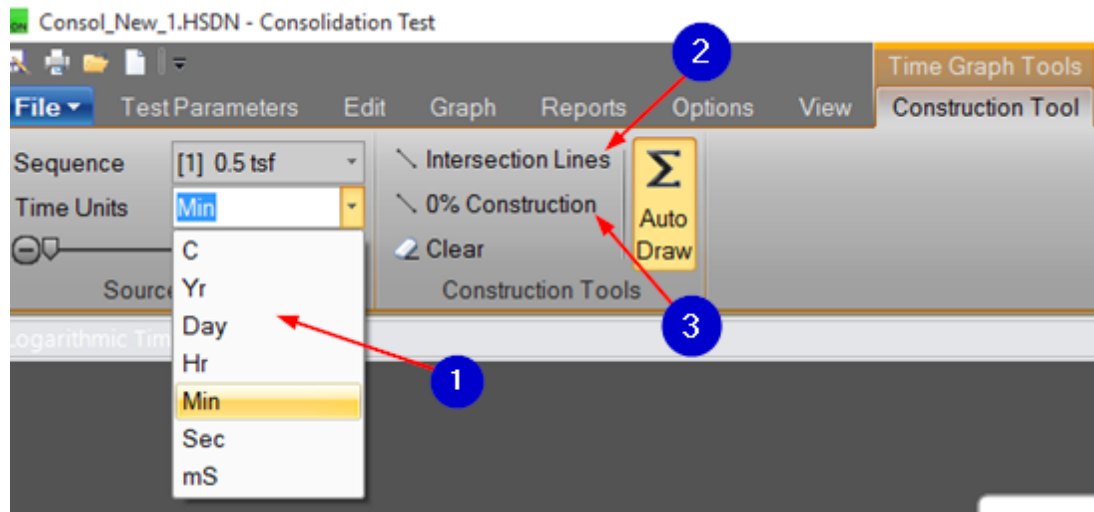

The following information corresponds to the image displayed above. Some options are specific to a "Logarithmic Time" graph.

1. Time Units

Click this button to change the X axis. Select your desired units from the options displayed.

2. Intersection Lines

This tool is used to draw construction lines. Please see your ASTM standard for definitions. The placement of the 0% Construction Lines and Intersection Lines is displayed below.

3. 0% Construction and Clear

This is a tool used to draw a T90 construct. Click the "0% Construction" button, left-click, and hold to start drawing the line in the plot area. Release the left mouse button to finish drawing. An example of this construction line is displayed on the graph below.

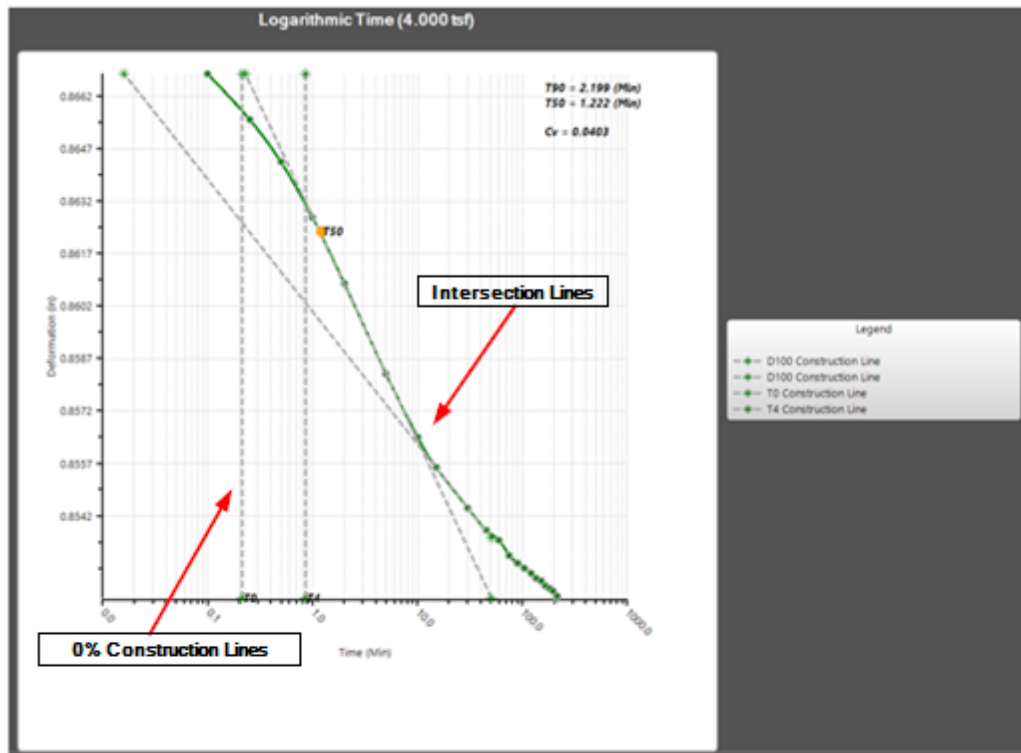

This tool adheres to ASTM D2435 Section 12.5.1.

Coefficients of Consolidation Graph

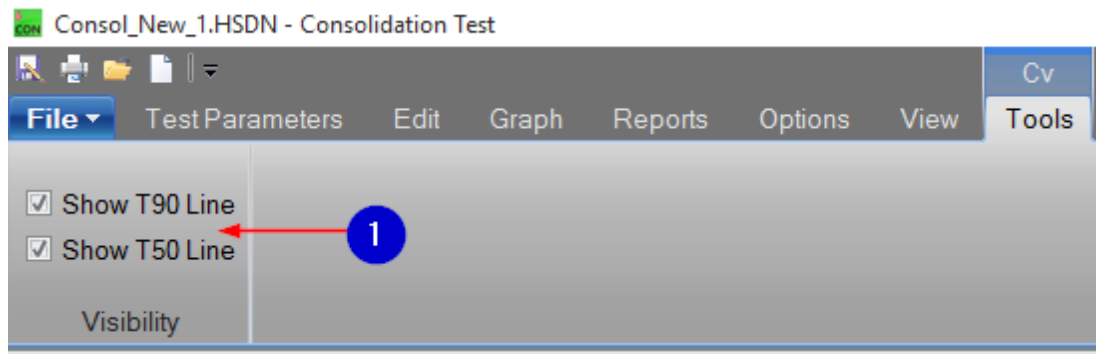

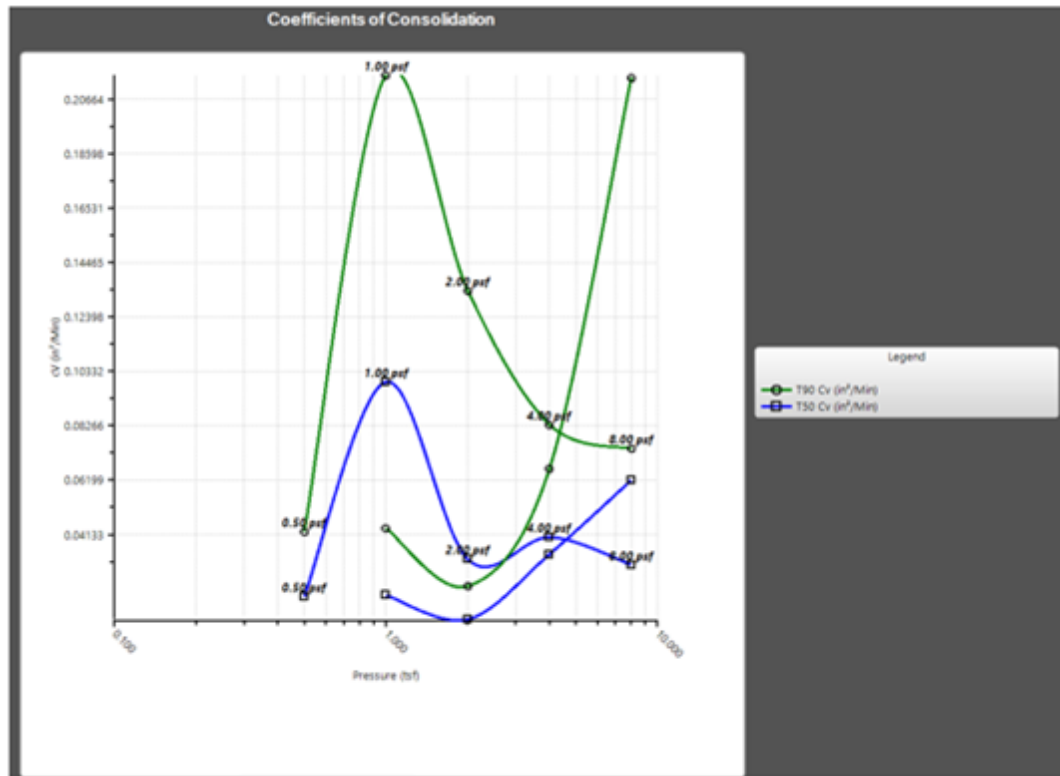

The following information corresponds to the image displayed above. This option is specific to the "Coefficients of Consolidation" graph.

1. CV

This tool allows you to show or hide the T90 and T50 lines. Check if you would like the lines to be shown or uncheck if you would not like the lines to be shown.

Axial Strain Tools

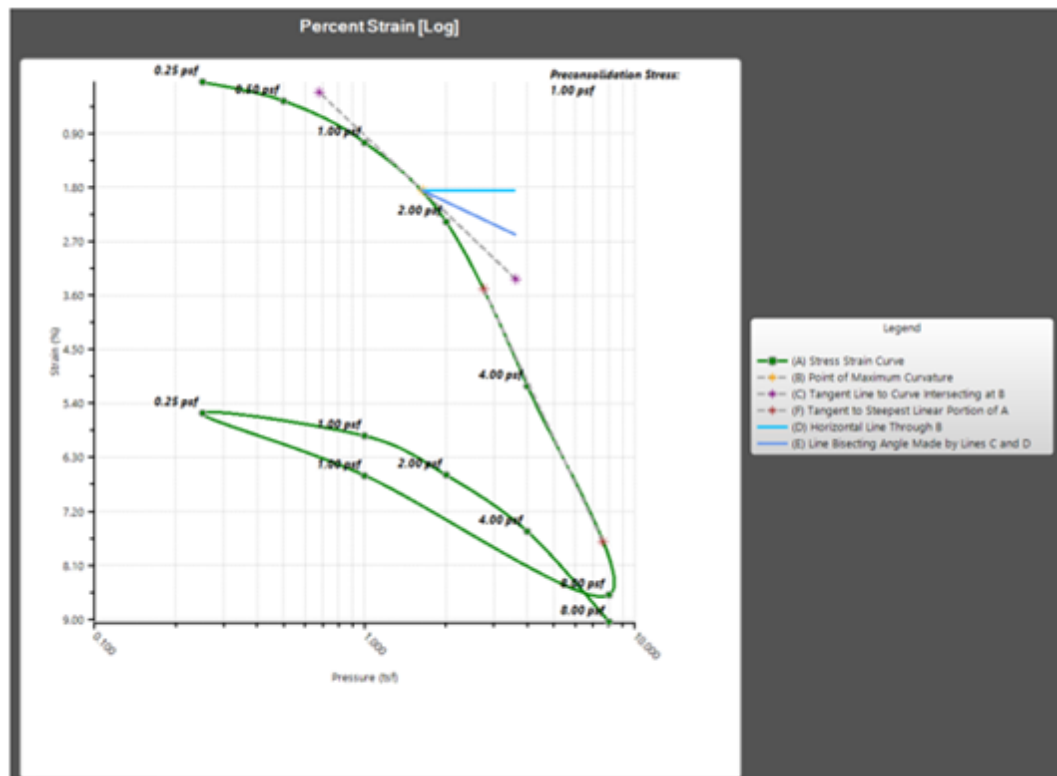

Casagrande Method

This is a method for estimating/determining pre-consolidation stress for Percent Strain Log or Final Voids.

This tool adheres to ASTM D2435 Section 12.6.2.

11.6 Reports

See below for details about the "Custom Report" option. For information about the other options, please see the "[Reports](#)" section of this manual.

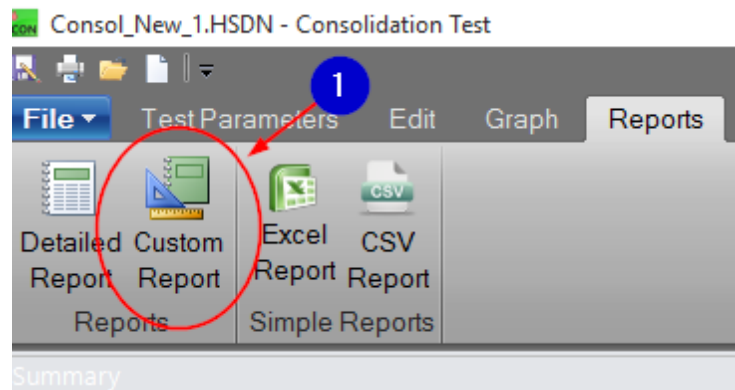

The following information corresponds to the image displayed above.

1. Custom Report

Press this button to open the "Custom Report" window. This window is displayed in the image below. You can select the box[es] of the specimen you would like to report, as well as the report contents that you would like to report. For your convenience, click "Select All" and "Unselect All" to check or uncheck all boxes in the designated column. Click "Report" when you have checked the desired boxes or click "Cancel" to close this screen and disregard this custom report.

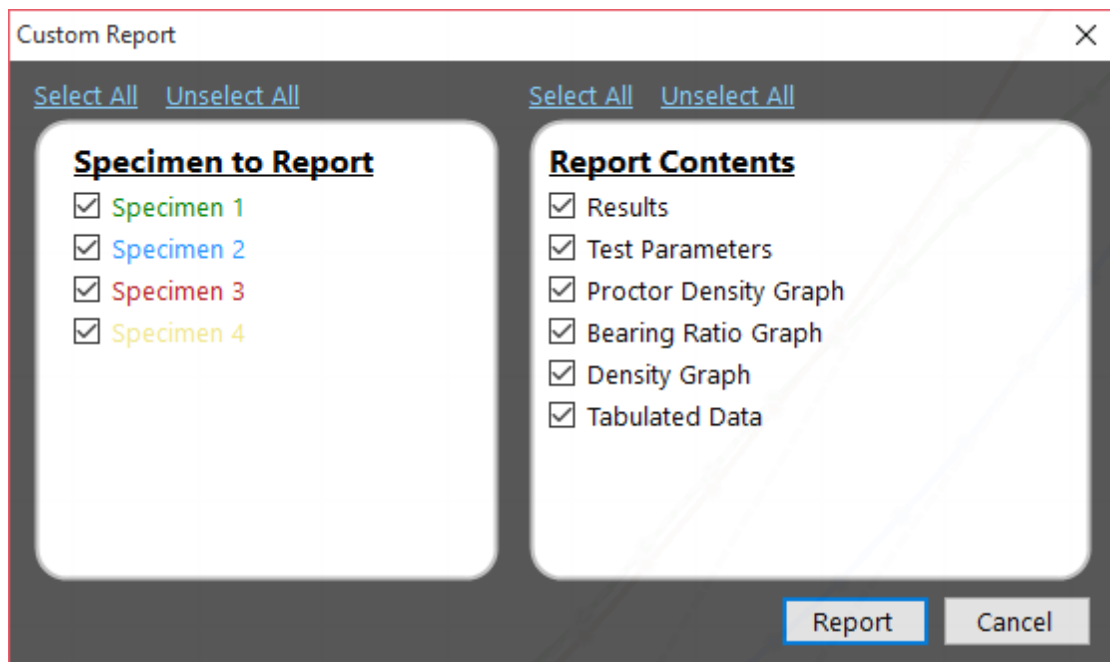

11.7 Options

For information about other available features, please see the "[Options](#)" section of this manual.

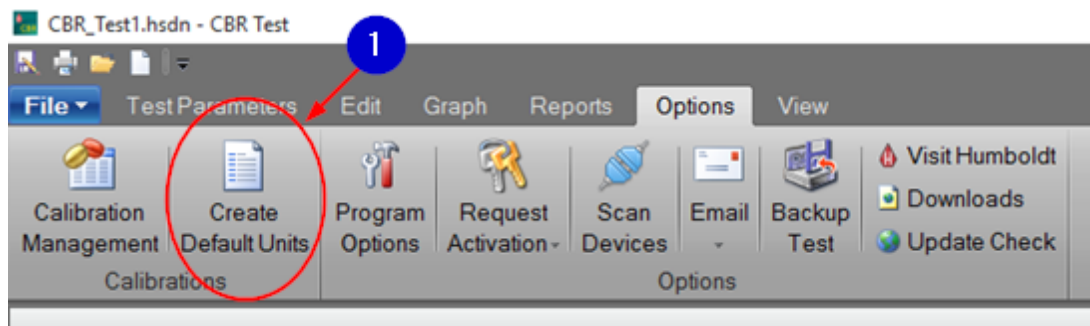

The following information corresponds to the image displayed above.

1. Create Default Units

The "Create Default Units" feature allows you to set the current test as the unit and format template for future tests of this type. The specimen information and tabulation units are stored.

11.8 View

Most of these options are explained in the the "[View](#)" section of this manual. Other options are explained below.

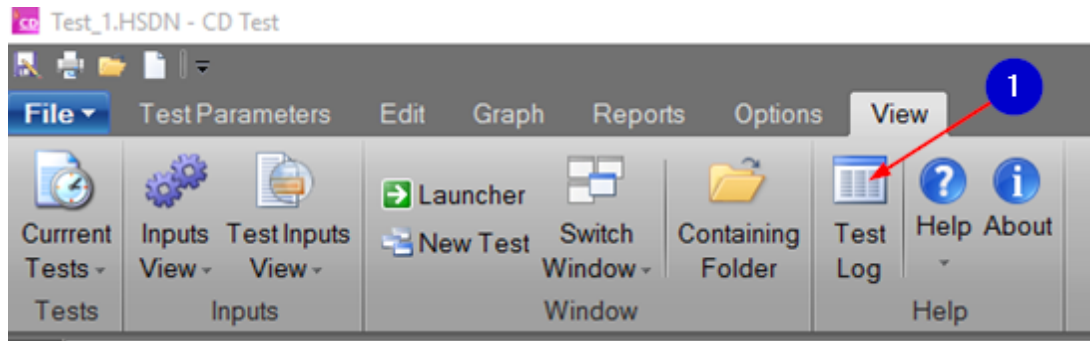

Press the "Test Log" button to display the events that occurred within this test.

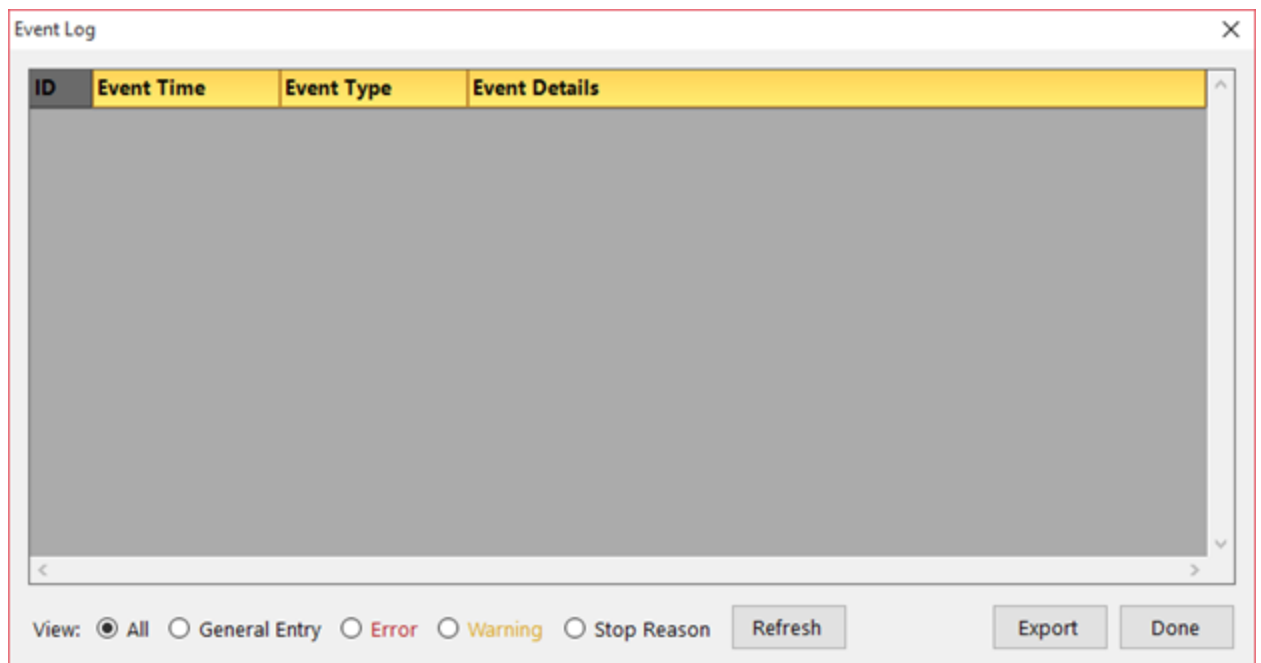

The following information corresponds to the image displayed above.

1. Test Log

You may be asked to send this test to hmts@humboldtmg.com if you are experiencing technical difficulties. You can select which type of information you would like to view (all, general entry, error, warning, or stop reason). Click

"Refresh" to refresh the list of events, "Export" to export this information for further use, or "Done" to exit this screen.

12 CBR Test

12.1 Test Parameters

When a CBR Test is opened, the "Test Parameters" tab will be the first display of options that you see. This screen will appear similar to the screens of other tests. For your convenience, details for most of these options can be found on the "Test Parameters" section of this manual. Individual links for each section can be found below.

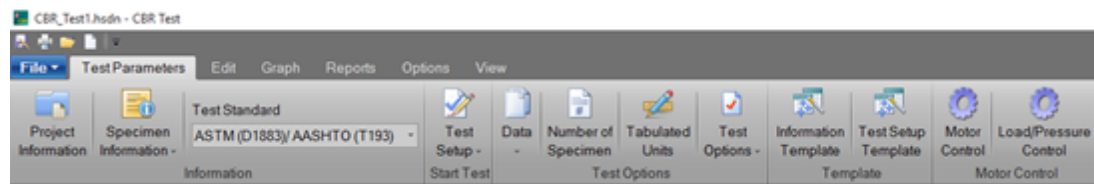

12.1.1 Project Information

More information about this screen can be found in the "[Project Information](#)" section of this manual.

12.1.2 Specimen Information

More information about this screen can be found in the "[Specimen Information](#)" section of this manual.

12.1.3 Test Standard

The tests in this program are set to run per test standards. Select which standard you would like to use from a list that includes ASTM, BS, and LBR.

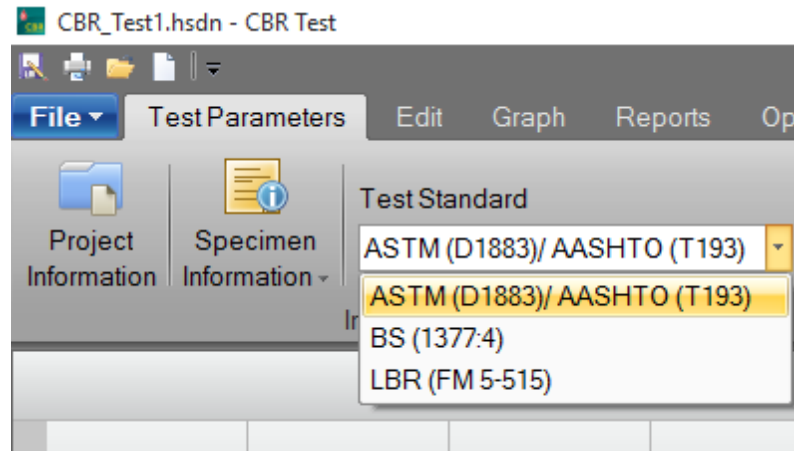

12.1.4 Loading Sequence

More information about this screen can be found in the "[Loading Sequence](#)" section of this manual.

12.1.5 Test Setup

This screen is accessed through selection of the "Test Setup" button. Click the name of the specimen that you would like to access.

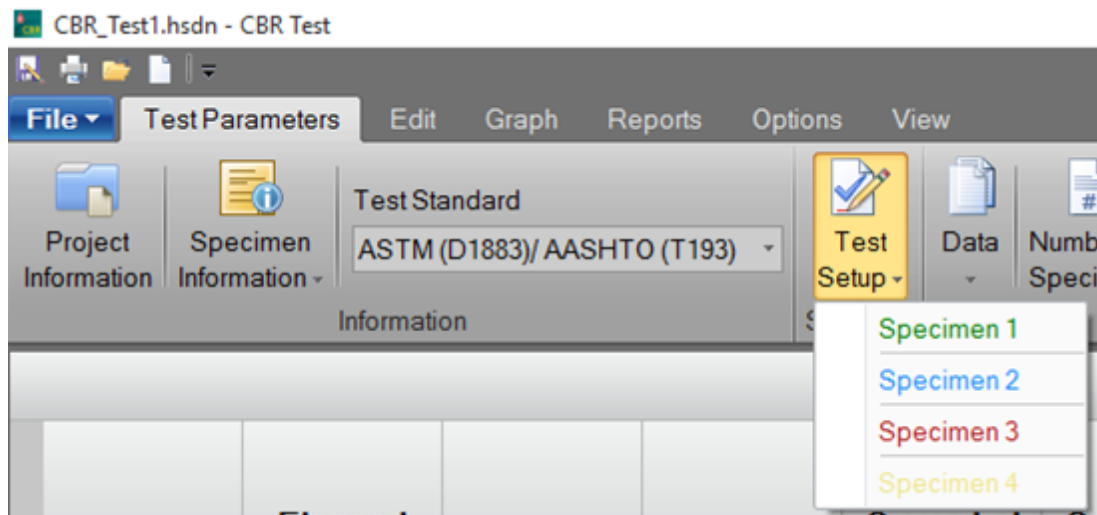

After you have selected an input, the "Test Setup" screen will open.

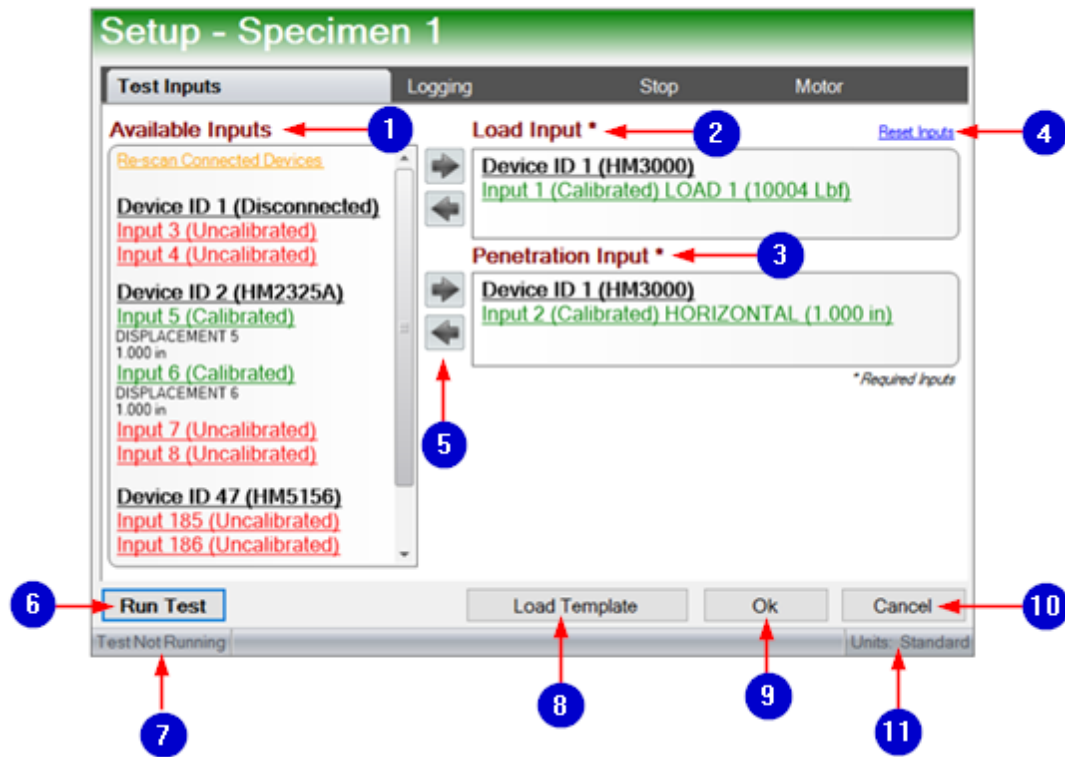

The following information corresponds to the image displayed above.

1. Available Inputs

This is a display of inputs that are available for testing to any logger connected to a network. If an input is clicked, all calibrations from this device will be registered.

2. Load Input

These are the required inputs for the test.

3. Penetration Input

These are the specifications for data collection channels.

4. Reset Inputs

This moves all data under "Load Input" and "Penetration Input" to "Available inputs" so that it will not be used in testing.

5. Move Inputs

Click the right arrow to move an input so that it will be used for testing. Click the left arrow to remove it from testing. Tests can also either be double clicked or dragged and dropped between "Available Inputs" and "Load Input" or

"Available Inputs" and "Penetration Input."

6. Run Test

This saves settings and runs the test.

7. Test Not Running

This indicates if a test is currently running.

8. Load Template

This loads a set of saved parameters. These saved parameters can be created in this program.

9. Ok

Press this button to save settings and return to the "CBR Test" screen.

10. Cancel

Press this button to close the window and return to the "CBR Test" home screen.

11. Units

This indicates if units are displayed in Standard or Metric.

To continue with test setup, click on the "Logging" tab.

Setup - Specimen 1

Test Inputs Logging Stop Motor

Surcharge Weights

Using Surcharge Weights

Seating Load

Use Seating Load

Seating Load Amount: 10.0 (lbs)

Logging Parameters

Logging Interval: 0.025 (in)

Run Test Load Template Ok Cancel

Test Not Running Units: Standard

The following information corresponds to the image displayed above.

1. Surcharge Weights

Check this box if you are using surcharge weights. Uncheck this box if you are not using surcharge weights.

2. Seating Load

Check this box if you would like to use the seating load. Uncheck this box if you would not like to use the seating load.

3. Seating Load Amount

Enter your desired weight for the seating load, if applicable.

4. Logging Interval

Enter the value of the interval at which you would like test values to be recorded.

To continue with test setup, click on the "Stop" tab.

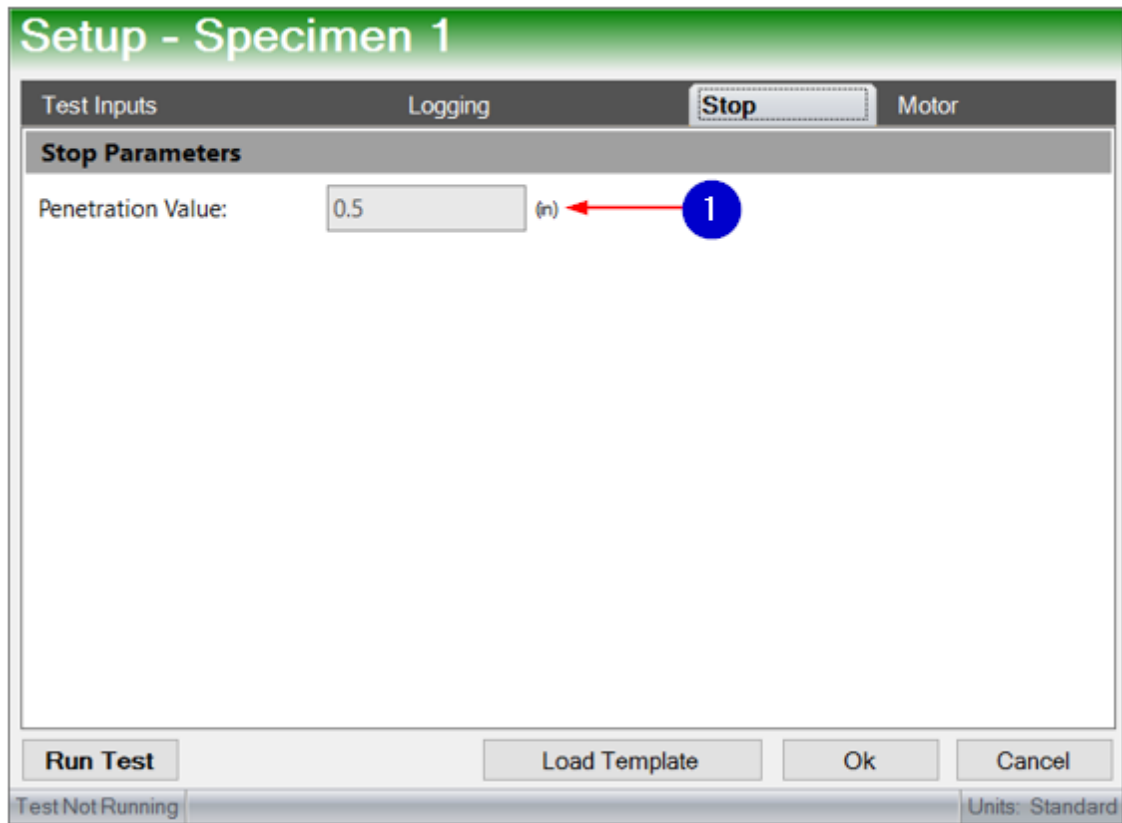

The following information corresponds to the image displayed above.

1. Penetration Value

Enter the value that will be used to determine if the stop condition has occurred.

To continue with test setup, click on the "Motor" tab.

Setup - Specimen 1

Test Inputs Logging Stop **Motor**

Motor Condition

None Computer Controlled

Motor Parameters

Motor Device: [Dropdown]

Direction: [Up]

Motor Speed: 0.000000 (r/min)

Motor Other

Reverse motor when test completes.

Run Test Load Template Ok Cancel

Test Not Running Units: Standard

The following information corresponds to the image displayed above.

1. Motor Condition

Select whether your device has no motor or is computer controlled.

2. Motor Device

If your motor device is computer controlled, select the motor device by its ID number.

3. Direction

Pick the direction of the motor (up or down).

4. Motor Speed

Enter a speed between 0-2 in/min.

5. Motor Other

12.1.6 Data

More information about this screen can be found in the "[Data](#)" section of this manual.

12.1.7 Number of Specimen

Press this button to enter the number of specimen this test will contain. There is a maximum of eight specimen.

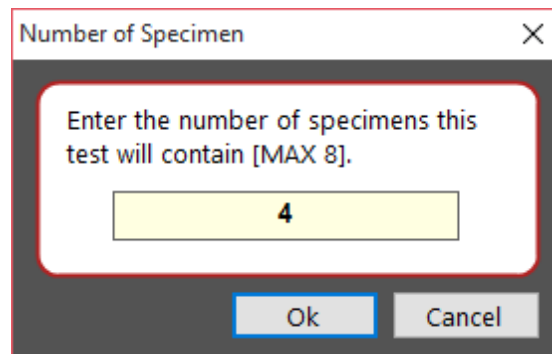

12.1.8 Tabulated Units

More information about this screen can be found in the "[Tabulated Units](#)" section of this manual.

12.1.9 Test Options

More information about this screen can be found in the "[Test Options](#)" section of this manual.

12.1.10 Information Template

This is where you can set up specimen information for testing. The "Information Template" functions the same way as the "[Test Setup Template](#)." Refer to this section of the manual for more information.

12.1.11 Test Setup Template

More information about this screen can be found in the "[Test Setup Template](#)" section of this manual.

12.1.12 Motor Control

More information about this screen can be found in the "[Manual Motor Control](#)" section of this manual.

12.1.13 Load/Pressure Control

More information about this screen can be found in the "[Load/Pressure Control](#)" section of this manual.

12.2 Edit

The majority of these features are explained in the "[Edit](#)" section of this manual. Other options are explained below.

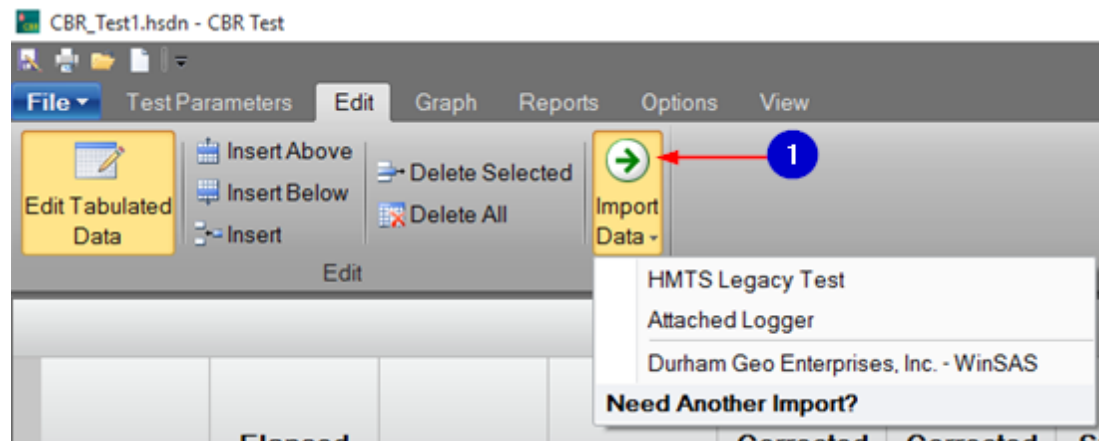

The following information corresponds to the image displayed above.

1. Import Data

Press this button to import from a HMTS Legacy Test, or a previous HMTS software product.

12.3 Graph

More information about this screen can be found in the "[Graph](#)" section of this manual.

12.4 Reports

For details about the "[Custom Report](#)" option, see the "Consolidation Test" chapter. Information about the other "Report" screen options can be found in the "[Reports](#)" section of this manual.

12.5 Options

For information about the "[Create Default Units](#)" feature, please see the appropriate section of this manual. View the "[Options](#)" section of this manual for information on all "Options" features.

12.6 View

More information about this screen can be found in the "[View](#)" section of this manual. An explanation of the "Test Log" option can be found in the "[Consolidated Tests](#)" section of this manual.

13 Consolidated Drained Test

13.1 Test Parameters

When a Consolidated Drained Test is opened, the "Test Parameters" tab will be the first display of options that you see. This screen will appear similar to the screens of other tests. For your convenience, details for most of these options can be found on the "Test Parameters" section of this manual. Individual links for each section can be found below.

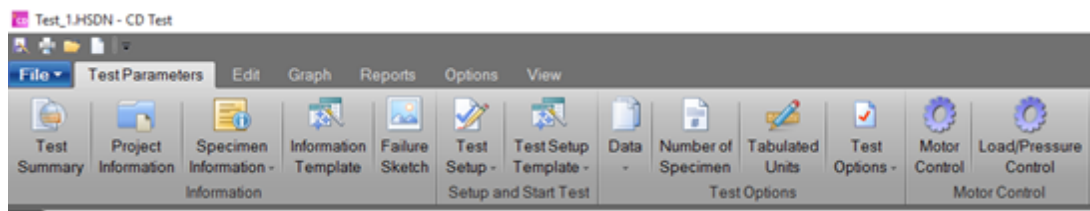

13.1.1 Project Information

Information about this screen can be found in the "[Project Information](#)" section of this manual.

13.1.2 Specimen Information

Information about this screen can be found in the "[Specimen Information](#)" section of this manual.

13.1.3 Information Template

This is where you can set up information parameters for testing. The "Information Template" functions the same way as the "[Test Setup Template](#)." Refer to this section of the manual for more information.

13.1.4 Failure Sketch

This is where you can open or draw failure sketches for each specimen.

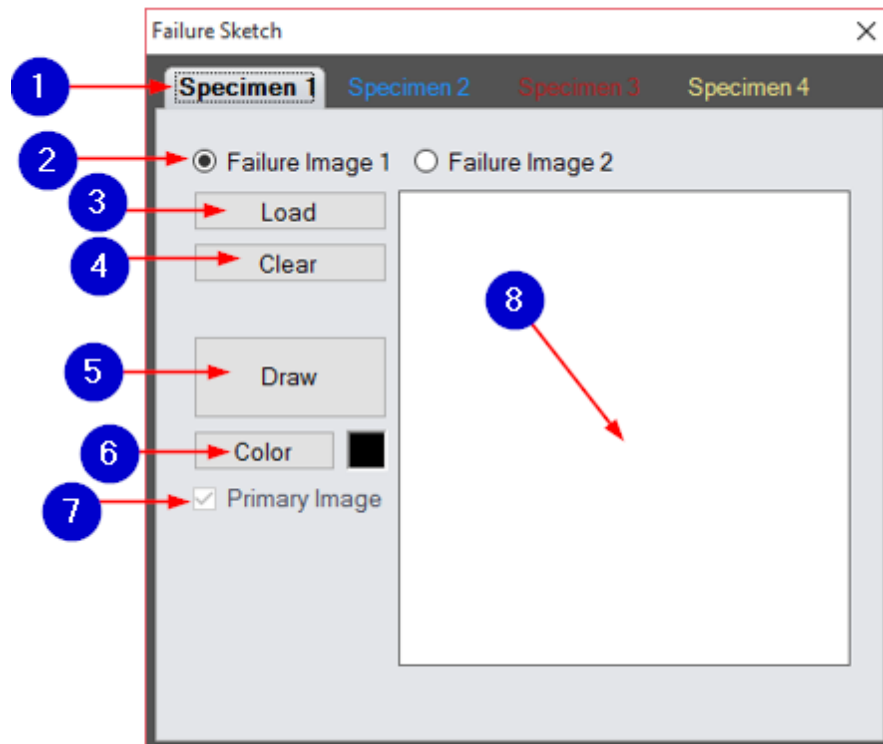

The following information corresponds to the image displayed above.

1. Specimen Number

Select the specimen number for your failure sketch. There are up to four specimen options.

2. Failure Image Number

Select the failure image. You can create two failure images per specimen.

3. Load

Upload an existing picture to use in your failure sketch.

4. Clear

Clear the image that you have created or uploaded and start over.

5. Draw

Create your own failure sketch image.

6. Color

Choose a color with which to draw. The colored box next to this option displays the current drawing color.

7. Primary Image

Check this box if you would like to use this image as your primary image.

8. Failure Sketch

Draw your failure sketch in this space.

13.1.5 Test Setup

More information about this screen can be found in the "[Test Setup](#)" section of this manual. Features that may be unique to a Consolidated Drained Test are explained below.

Saturation Phase Setup - Specimen 1

Test Inputs: Stop

Pressure Condition

Pressure Increment Interval Pressure Increment Table

Pressure Stepping Parameters

Stepping Value: (psi)

Optional Parameters

Time to Value: (minutes)

Time at Pressure Value: (hh:mm:ss)

Run Test Load Template Ok Cancel

Test Not Running Units: Standard

The following information corresponds to the image displayed above.

1. Pressure Increment Interval

This is the fixed amount by which pressure will be applied during this test. This number must be greater than zero.

2. Pressure Increment Table

Select this option to create a table of fixed values by which pressure will be applied during this test. The table values worksheet will appear for your convenience. The table does not have to be filled, but at least two values must be entered. Pressure increments will still occur using the last non-zero temperature value.

3. Stepping Value

This refers to the increment of pressure for each B-value calculation. This value must be bigger than zero. Pressure stepping will follow the entered table values until the stop condition is met.

4. Time to Value

This refers to how much time you would like to be spent traveling to the next pressure step. This value should be in minutes. A zero value can be used.

5. Time at Pressure Value

This refers to how much time should be spent at the pressure step. This time should be entered in the (hh:mm:ss) format, or (hours, minutes, seconds). A zero value can be used.

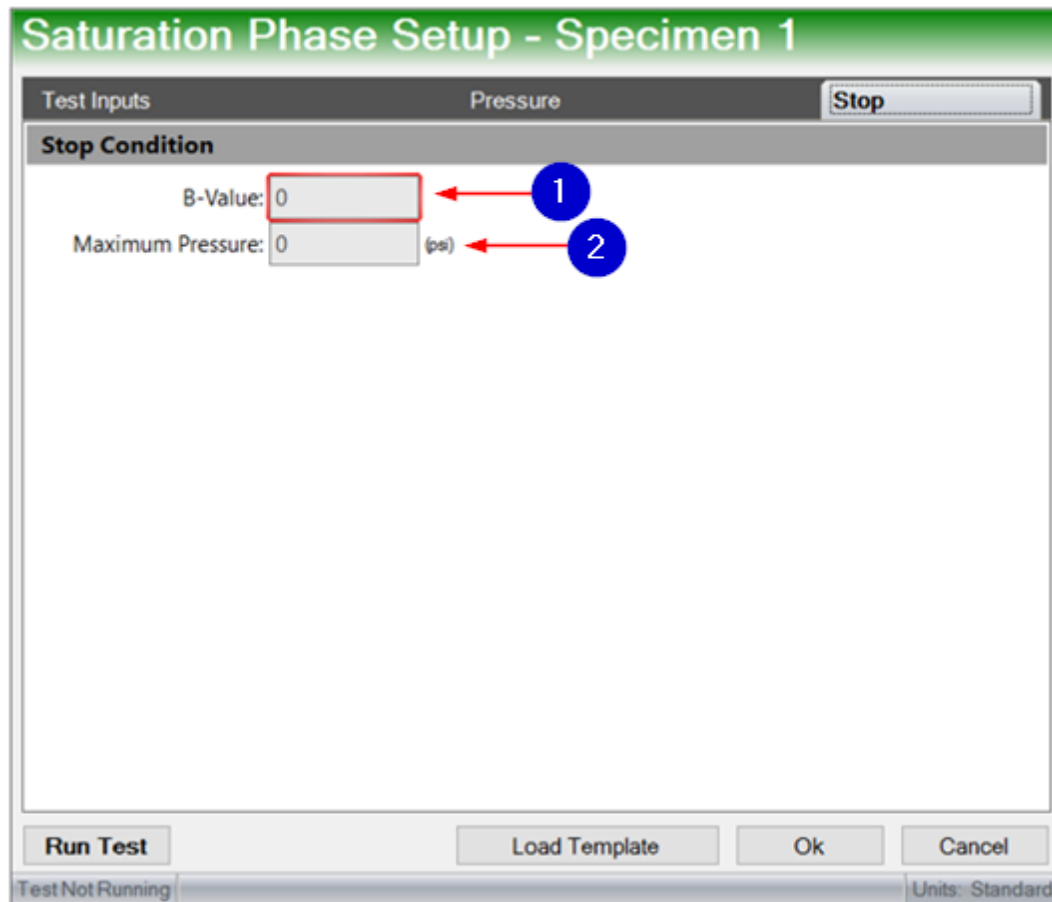

The following information corresponds to the image displayed above.

1. B-Value

This is the required minimum value for the test to stop. This number must be larger than zero.

2. Maximum Pressure

The test will stop after this pressure value has been met. It will stop even if the B-Value stop condition has not been met. It must be a non-zero value.

13.1.6 Test Setup Template

More information about this screen can be found in the "[Test Setup Template](#)" section of this manual.

13.1.7 Data

More information about this screen can be found in the "[Data](#)" section of this manual.

13.1.8 Number of Specimen

More information about this screen can be found in the "[Number of Specimen](#)" section of this manual.

13.1.9 Tabulated Units

More information about this screen can be found in the "[Tabulated Units](#)" section of this manual.

13.1.10 Test Options

More information about this screen can be found in the "[Test Options](#)" section of this manual.

13.1.11 Motor Control

More information about this screen can be found in the "[Manual Motor Control](#)" section of this manual.

13.1.12 Load/Pressure Control

More information about this screen can be found in the "[Load/Pressure Control](#)" section of this manual.

13.2 Edit

Information about this screen can be found in the "[Edit](#)" section of this manual.

13.3 Graph

More information about this screen can be found in the "[Graph](#)" section of this manual.

13.4 Reports

For details about the "[Custom Report](#)" option, see the "Consolidation Test" chapter. Information about the other "Report" screen options can be found in the "[Reports](#)" section of this manual.

13.5 Options

For information about the "[Create Default Units](#)" feature, please see the appropriate section of this manual. View the "[Options](#)" section of this manual for information on all "Options" features.

13.6 View

Information about this screen can be found in the "[View](#)" section of this manual. An explanation of the "Test Log" option can be found in the "[Consolidated Tests](#)" section of this manual.

14 Consolidated Undrained Test

14.1 Test Parameters

When a Consolidation Undrained Test is opened, the "Test Parameters" tab will be the first display of options that you see. This screen will appear similar to the screens of other tests. For your convenience, details for most of these options can be found on the "Test Parameters" section of this manual. Individual links for each section can be found below.

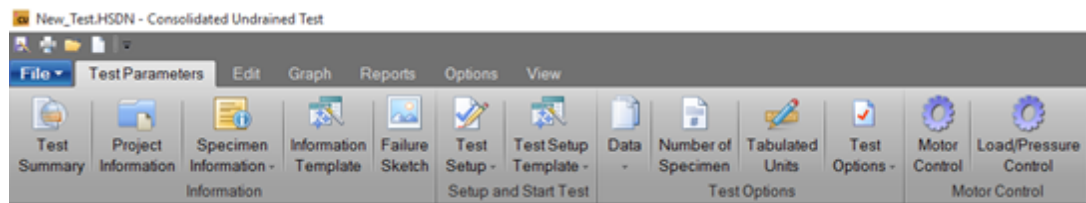

14.1.1 Project Information

Information about this screen can be found in the "[Project Information](#)" section of this manual.

14.1.2 Specimen Information

Information about this screen can be found in the "[Specimen Information](#)" section of this manual.

14.1.3 Information Template

This is where you can set up information parameters for testing. The "Information Template" functions the same way as the "[Test Setup Template](#)." Refer to this section of the manual for more information.

14.1.4 Failure Sketch

Information about this screen can be found in the "[Failure Sketch](#)" section of this manual.

14.1.5 Test Setup

Information about the "Test Inputs" screen can be found in the "[Test Setup](#)" section of this manual. The options under the "Pressure" and "Stop" tabs can be explained in the "[Consolidated Drained Test](#)" section of this manual.

14.1.6 Test Setup Template

Information about this screen can be found in the "[Test Setup Template](#)" section of this manual.

14.1.7 Data

Information about this screen can be found in the "[Data](#)" section of this manual.

14.1.8 Number of Specimen

Information about this screen can be found in the "[Number of Specimen](#)" section of this manual.

14.1.9 Tabulated Units

Information about this screen can be found in the "[Tabulated Units](#)" section of this manual.

14.1.10 Test Options

Information about this screen can be found in the "[Test Options](#)" section of this manual.

14.1.11 Motor Control

Information about this screen can be found in the "[Manual Motor Control](#)" section of this manual.

14.1.12 Load/Pressure Control

Information about this screen can be found in the "[Load/Pressure Control](#)" section of this manual.

14.2 Edit

More information about this screen can be found in the "[Edit](#)" section of this manual.

14.3 Graph

More information about this screen can be found in the "[Graph](#)" section of this manual.

14.4 Reports

For details about the "[Custom Report](#)" option, see the "Consolidation Test" chapter. Information about the other "Report" screen options can be found in the "[Reports](#)" section of this manual.

14.5 Options

For information about the "[Create Default Units](#)" feature, please see the appropriate section of this manual. View the "[Options](#)" section of this manual for information on all "Options" features.

14.6 View

More information about this screen can be found in the "[View](#)" section of this manual. An explanation of the "Test Log" option can be found in the "[Consolidated Tests](#)" section of this manual.

15 Direct Shear Test

15.1 Test Parameters

When a Direct Shear Test is opened, the "Test Parameters" tab will be the first display of options that you see. This screen will appear similar to the screens of other tests. For your convenience, details for most of these options can be found on the "Test Parameters" section of this manual. Individual links for each section can be found below.

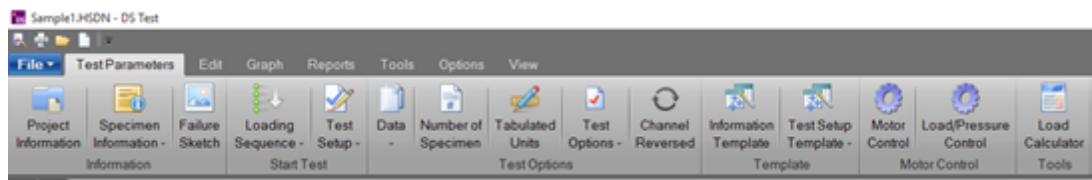

15.1.1 Project Information

For "[Project Information](#)" details, please refer to the corresponding section of this manual.

15.1.2 Specimen Information

For "[Specimen Information](#)" details, please refer to the corresponding section of this manual.

15.1.3 Failure Sketch

For "[Failure Sketch](#)" details, please refer to the corresponding section of this manual.

15.1.4 Loading Sequence

More information about this screen can be found in the "[Loading Sequence](#)" section of this manual.

15.1.5 Test Setup

15.1.6 Data

More information about this screen can be found in the "[Data](#)" section of this manual.

15.1.7 Number of Specimen

Information about this screen can be found in the "[Number of Specimen](#)" section of this manual.

15.1.8 Tabulated Units

Information about this screen can be found in the "[Tabulated Units](#)" section of this manual.

15.1.9 Test Options

More information about this screen can be found in the "[Test Options](#)" section of this manual.

15.1.10 Channel Reversed

Information about this option can be found in the "[Channel Reversed](#)" section of this manual.

15.1.11 Information Template

This is where you can set up information parameters for testing. The "Information Template" functions the same way as the "[Test Setup Template](#)." Refer to this section of the manual for more information.

15.1.12 Test Setup Template

Information about this screen can be found in the "[Test Setup Template](#)" section of this manual.

15.1.13 Motor Control

Information about this screen can be found in the "[Manual Motor Control](#)" section of this manual.

15.1.14 Load/Pressure Control

Information about this screen can be found in the "[Load/Pressure Control](#)" section of this manual.

15.1.15 Load Calculator

Information about the "Normal Stress/Load Calculator" can be found in the "[Load Calculator Tool](#)" section of this manual.

15.2 Edit

Most of these features are explained in the "[Edit](#)" section of this manual. Options that may be unique to this test are explained below.

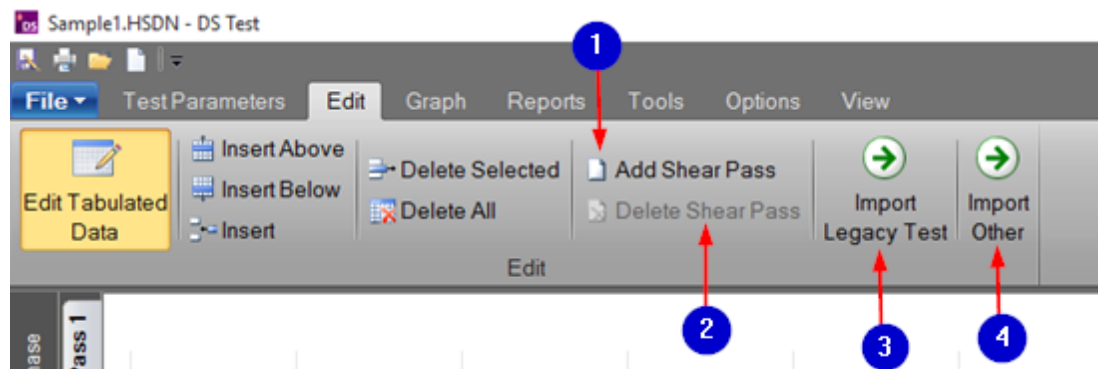

The following information corresponds to the image displayed above.

1. Add Shear Pass

A Direct Shear Test will have one or more passes; there might be multiple passes per specimen. Click this button if you would like to add a Shear Pass.

2. Delete Shear Pass

A Direct Shear Test will have one or more passes; there might be multiple passes per specimen. Click this button if you would like to delete a Shear Pass.

3. Import Legacy Test

Press this button to import a previous test.

4. Import Other

15.3 Graph

Certain graphs have extended edit/review options. In the event that your test has extended options, a contextual tab will pop up with these options. More information about this graph options can be found in the "[Graph](#)" section of this manual.

15.4 Reports

For details about the "[Custom Report](#)" option, see the "Consolidation Test" chapter. Information about the other "Report" screen options can be found in the "[Reports](#)" section of this manual.

15.5 Tools

Information about the "Normal Stress/Load Calculator" can be found in the "[Load Calculator Tool](#)" section of this manual.

15.6 Options

For information about the "[Create Default Units](#)" feature, please see the appropriate section of this manual. View the "[Options](#)" section of this manual for information on all "Options" features.

15.7 View

More information about this screen can be found in the "[View](#)" section of this manual. An explanation of the "Test Log" option can be found in the "[Consolidated Tests](#)" section of this manual.

16 HVeem Test

16.1 Test Parameters

When a HVeem Test is opened, the "Test Parameters" tab will be the first display of options that you see. This screen will appear similar to the screens of other tests. For your convenience, details for most of these options can be found on the "Test Parameters" section of this manual. Individual links for each section can be found below.

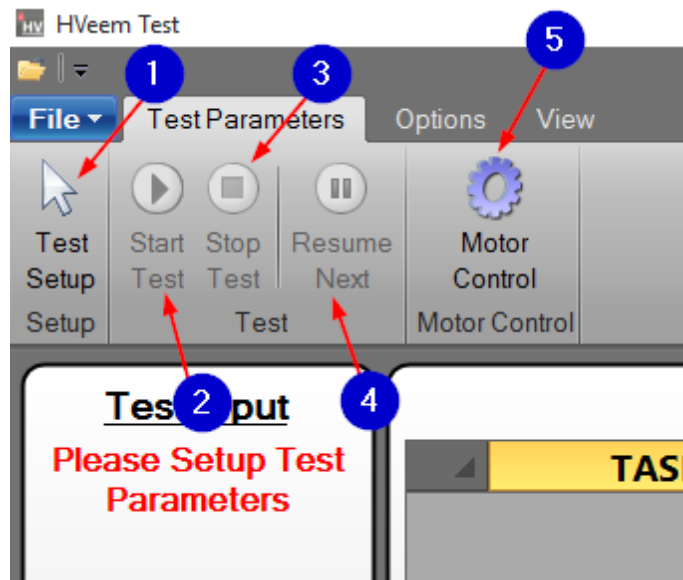

The following information corresponds to the image displayed above.

1. Test Setup

Please proceed to the "[Test Setup](#)" screen for information regarding this option.

2. Start Test

Press this button to start the test.

3. Stop Test

Press this button to stop the test.

4. Resume Next

5. Motor Control

Information about this feature can be found in the "[Manual Motor Control](#)" section of this manual.

16.1.1 Test Setup

Information regarding "Available Inputs," "Load Input," "Reset Inputs," "Select," "Cancel," "Units," and switching between inputs can be found in the "[Test Parameters](#)" section of this manual. Information pertaining to this specific test can be found below.

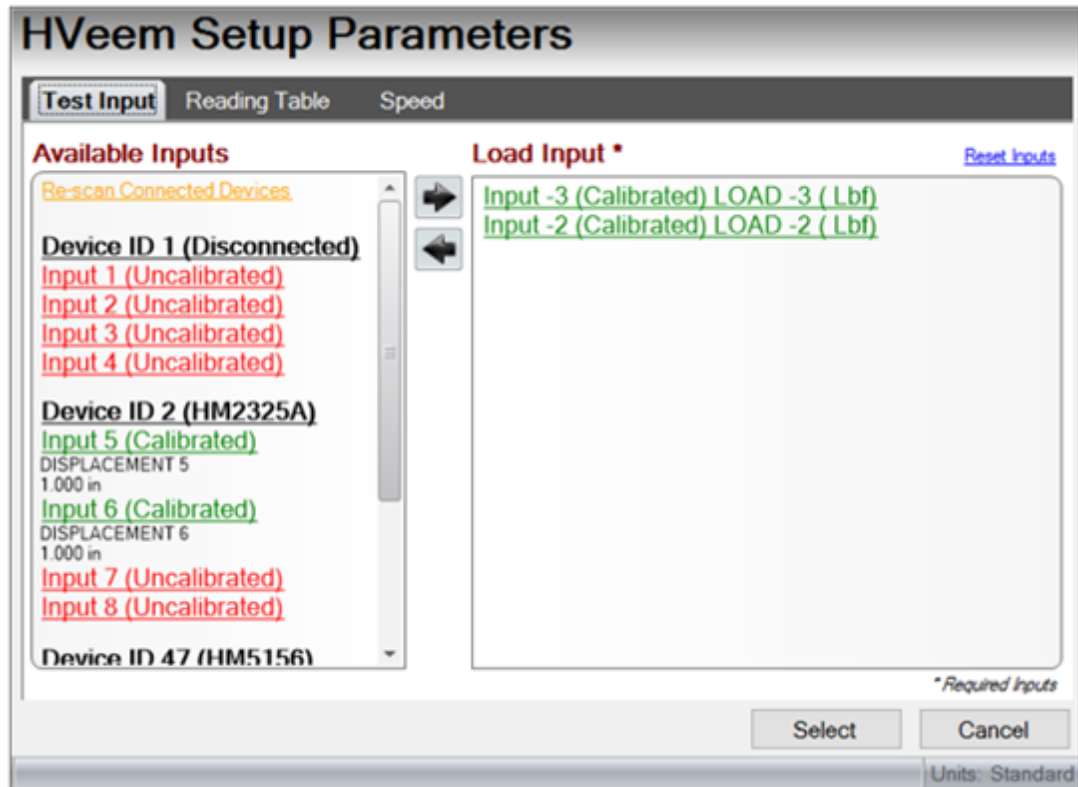

16.2 Options

View the "[Options](#)" section of this manual for information on all "Options" features.

16.3 View

Information about this screen can be found in the "[View](#)" section of this manual.

17 Marshall Test

17.1 Test Parameters

When a Marshall Test is opened, the "Test Parameters" tab will be the first display of options that you see. This screen will appear similar to the screens of other tests. For your convenience, details for most of these options can be

found on the "Test Parameters" section of this manual. Individual links for each section can be found below.

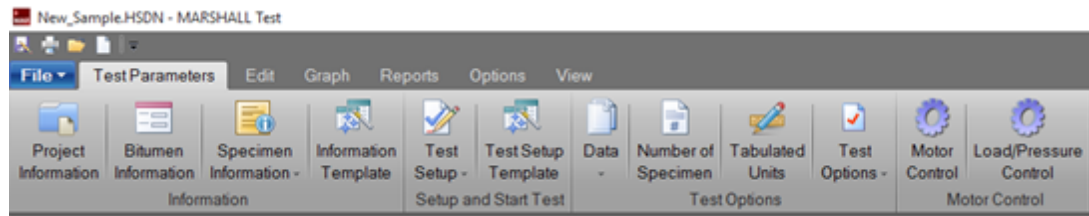

17.1.1 Project Information

Information about this screen can be found in the "[Project Information](#)" section of this manual.

17.1.2 Bitumen Information

A screenshot of the "Bitumen Information" dialog box. The dialog has a title bar "Bitumen Information" and a scrollable area. It is divided into sections: "Values", "Specific Gravity", and "Other".
- "Values" section: "Bitumen: 0 (%)" with a red arrow and blue circle 1 pointing to the percentage sign; "Bitumen Type:" with a red arrow and blue circle 2 pointing to the text field.
- "Specific Gravity" section: "Specific Gravity Bitumen: 0" with a red arrow and blue circle 3 pointing to the text field; "Bulk Specific Gravity Aggregate: 0" with a red arrow and blue circle 4 pointing to the text field; "Effective Specific Gravity Aggregate: 0" with a red arrow and blue circle 5 pointing to the text field; "Design Build Specific Gravity: 0" with a red arrow and blue circle 6 pointing to the text field.
- "Other" section: "Number of Blows on Each Face: 0" with a text field; "Stability Immersion Time: 0 (minutes)" with a text field; "Stability Test Temperature: 0 (°C)" with a text field.
At the bottom right are "Save" and "Cancel" buttons.

The following information corresponds to the image displayed above.

1. Bitumen

2. Bitumen Type

3. Specific Gravity Bitumen

4. Bulk Specific Gravity Aggregate**5. Effective Specific Gravity Aggregate****6. Design Build Specific Gravity**

Bitumen Information

Bitumen: [] (%)
Bitumen Type: []

Specific Gravity

Specific Gravity Bitumen: 0
Bulk Specific Gravity Aggregate: 0
Effective Specific Gravity Aggregate: 0
Design Build Specific Gravity: 0

Other

Number of Blows on Each Face: 0
Stability Immersion Time: 0 (minutes)
Stability Test Temperature: 0 (°C)
Method of Determining Flow: []

Save Cancel

The following information corresponds to the image displayed above.

7. Number of Blows on Each Face**8. Stability Immersion Time****9. Stability Test Temperature****10. Method of Determining Flow****11. Save**

Press this button to save the information you have entered and return to the "Marshall Test" screen.

12. Cancel

Press this button to clear all specimen information and return to the "Marshall

Test" screen.

17.1.3 Specimen Information

The following information corresponds to the image displayed above.

1. Section Headers

These three headers are links that will jump your screen to specific areas of this information window.

2. Test Method

Enter the standard used for this test.

3. Variation

Enter the sample type (undisturbed, remolded, etc.).

4. Test Date

Enter the date that the test happened.

5. Test Time

Enter the time that the test happened.

6. Mix Type

Enter the liquid limit of this specimen.

7. Remarks

Enter any comments about this test.

8. Thickness

A non-zero value is required for test calculations. This value is measured in inches.

9. Diameter

A non-zero value is required for test calculations. This value is measured in inches.

10. Minimum Data Requirements

To calculate all test tabulated data, minimum specimen information must be filled in. If minimum specimen information is missing, there will be incomplete tabulated data. If you choose to run a test without filling in all test data, the data can be filled in at a later date and the data will be recalculated accordingly. This status will appear red and say "Incomplete" if the minimum specimen information is not filled in. The required boxes will be outlined in red until values are entered.

11. Copy

Press this button to copy specimen information from a current test or another test.

12. Load Template

Press this button to open the "Template Information Specimen Wizard" and create a template or load a template that has already been made.

13. Save

The option to save the specimen information will be unavailable until any changes requiring a save have been made.

14. Cancel

Press this button to clear all specimen information and return to the "Marshall Test" screen.

Information - Specimen 2

Information Parameters

Load Correction Ratio: 0.000

Dry Mass in Air (g):

SSD Mass in Air (g):

Mass in Water (g):

Bulk Volume (cc): 0.000

Manually Entry Dry Density: NO

Dry Density (pcf): NaN

Maximum Theoretical Specific Gravity: NaN

Voids in Mix (%): NaN

Bitumen by Volume (%): NaN

V.M.A (%): NaN

V.F.B (%): NaN

* Required for Tabulated Data Calculations

Copy Load Template Save Cancel

Minimum Data Requirements: Success Units: Inch-pound

The following information corresponds to the image displayed above.

1. Dry Mass in Air

A non-zero value is required for test calculations.

2. SSD Mass in Air

A non-zero value is required for test calculations.

3. Mass in Water

A non-zero value is required for test calculations.

4. Bulk Volume

This information will be calculated based on the values entered above.

5. Manually Entry Dry Density

Select whether or not you would like to manually enter the dry density.

6. Dry Density

If you select "YES" for the above option, enter the dry density.

7. Tabulated Data Calculations

This information will be automatically calculated.

17.1.4 Information Template

This is where you can set up information parameters for testing. The "Information Template" functions the same way as the "[Test Setup Template](#)."

Refer to this section of the manual for more information.

17.1.5 Test Setup

For information on the "Test Inputs," "Logging," and "Trigger" screens, go to the "[User Defined Test](#)" section of this manual. Information on the majority of motor details can be found in the "[Motor](#)" section of this manual, but information on the "Stop" and screen can be found below.

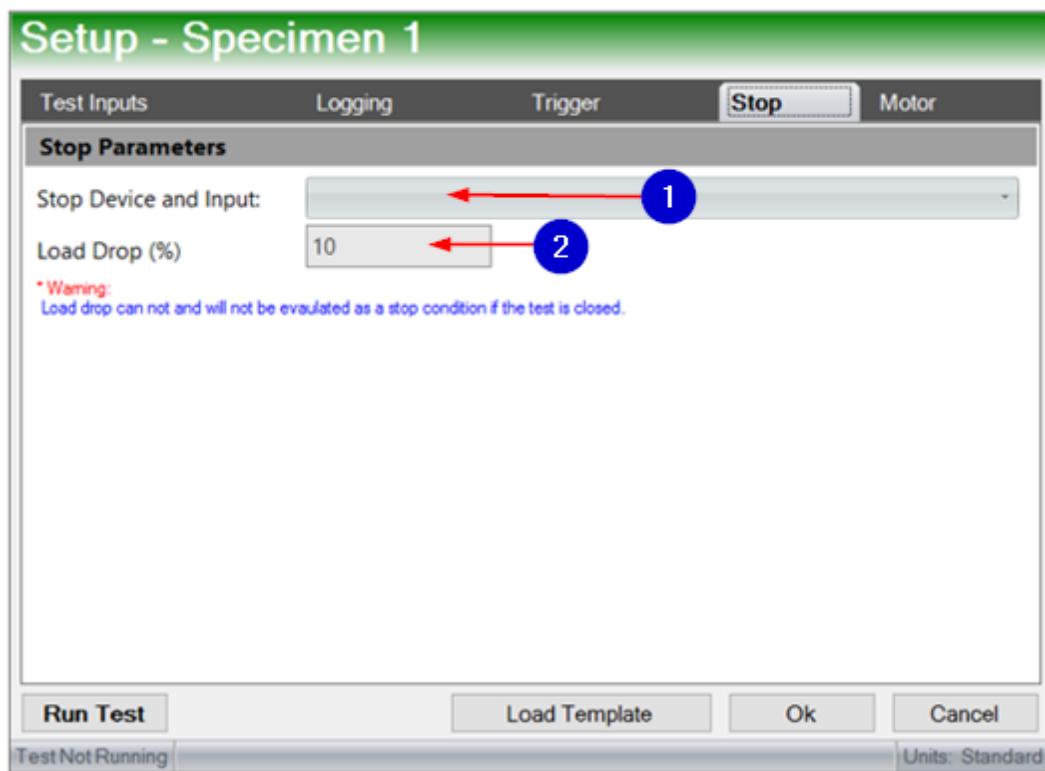

The following information corresponds to the image displayed above.

1. Stop Device and Input

Select the input that you would like to use to determine if the requested stop condition has occurred.

2. Load Drop

WARNING: The load drop cannot and will not be evaluated as a stop

condition if the test is closed.

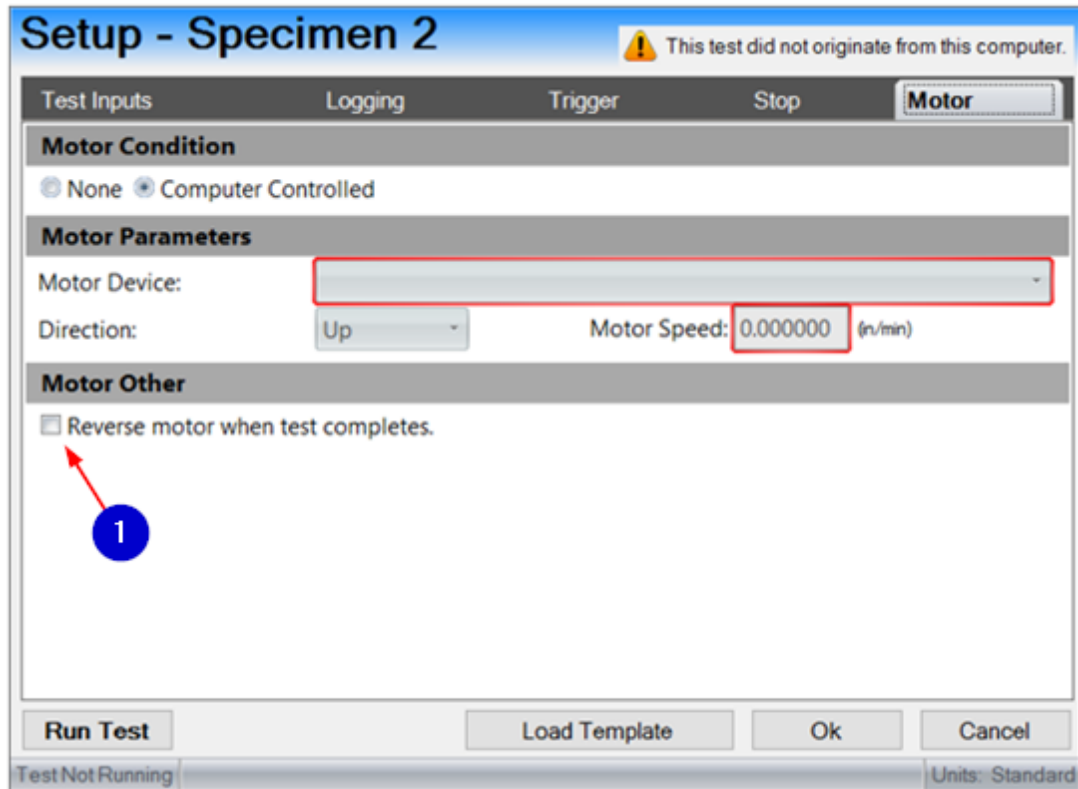

The following information corresponds to the image displayed above.

1. Reverse Motor when Test Completes

Check or uncheck this box to enable or disable this feature.

17.1.6 Test Setup Template

Information about this screen can be found in the "[Test Setup Template](#)" section of this manual.

17.1.7 Data

Information about this screen can be found in the "[Data](#)" section of this manual.

17.1.8 Number of Specimen

Information about this screen can be found in the "[Number of Specimen](#)" section of this manual.

17.1.9 Tabulated Units

Information about this screen can be found in the "[Tabulated Units](#)" section of this manual.

17.1.10 Test Options

Information about this screen can be found in the "[Test Options](#)" section of this manual.

17.1.11 Motor Control

Information about this screen can be found in the "[Manual Motor Control](#)" section of this manual.

17.1.12 Load/Pressure Control

Information about this screen can be found in the "[Load/Pressure Control](#)" section of this manual.

17.2 Edit

For information on the other "Edit" options, go to the "[Consolidation Test](#)" section of this manual.

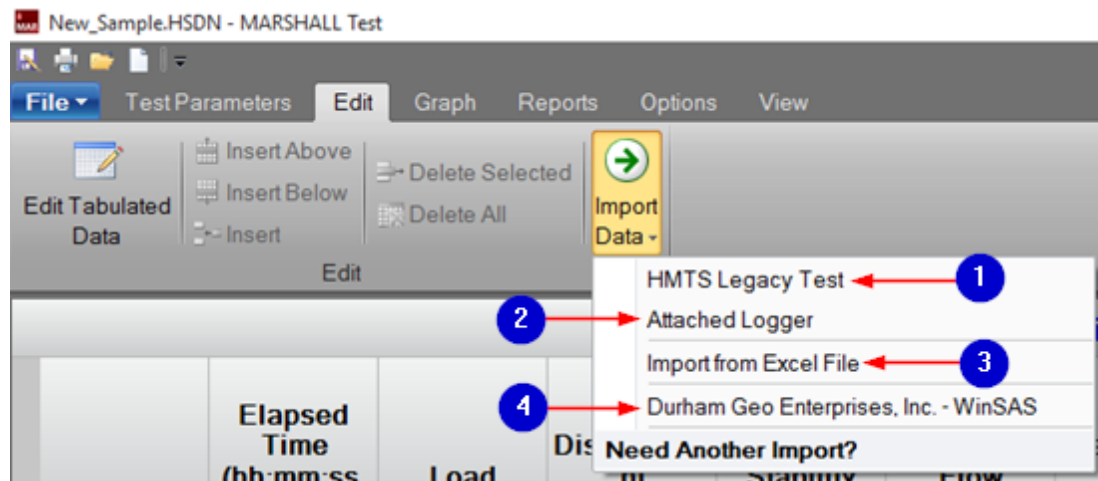

The following information corresponds to the image displayed above.

1. HMTS Legacy Test

Press this button to import test data from a test file that was created using the original HMTS software.

2. Attached Logger

Press this button to import data from a connected logger. This is test data run directly from the front panel of the logger.

3. Import from Excel File

Press this button to import data from an Excel file. You will be prompted for data mapping.

4. Durham Geo Enterprises, Inc. -WinSAS

Press this button to import data from WinSAS.

17.3 Graph

If graph options appear unavailable, click "Default Graphs," then "Stability Flow" to make them available. An explanation of these options can be found in the "[Custom Graph](#)" section of this manual. The "Visible Specimen" option is explored in the "[Consolidation Test](#)" section of this manual.

17.4 Reports

See the "[Consolidation Test](#)" section of this manual for information about the "Custom Report" option. Information about the other "Report" screen options

can be found in the "[Reports](#)" section of this manual.

17.5 Options

For information about the "[Create Default Units](#)" feature, please see the appropriate section of this manual. View the "[Options](#)" section of this manual for information on all "Options" features.

17.6 View

Information about this screen can be found in the "[View](#)" section of this manual. An explanation of the "Test Log" option can be found in the "[Consolidated Tests](#)" section of this manual.

18 User Defined Test

The User Defined Test module is available as a free 30-day trial. Displayed below are some options in the Quick Access Toolbar. The User Defined test does not allow you to edit any test data after a test is completed.

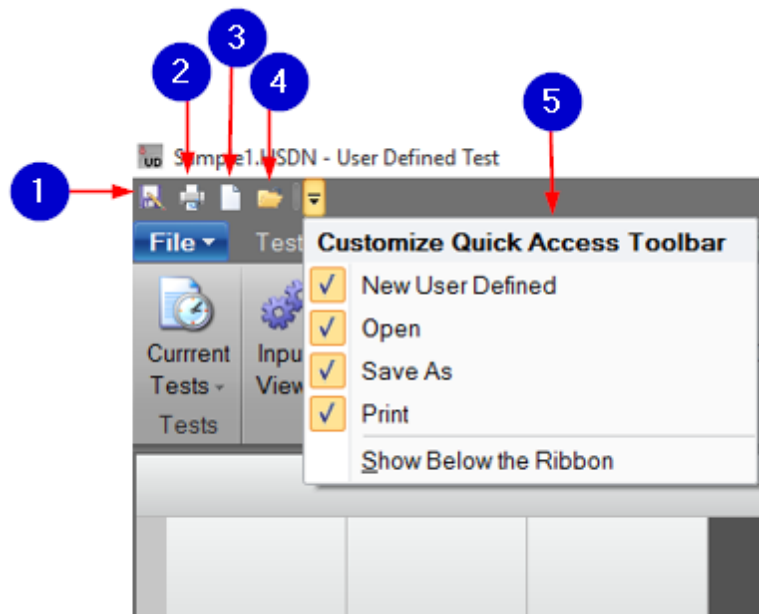

The following information corresponds to the image displayed above.

1. Save As

Press this button to save the test.

2. Print

Press this button to print a test report.

3. New Test

Press this button to create a new User Defined Test.

4. Open Test

Press this button to open a previous test.

5. Customize

Press this button to customize the toolbar. Check each option that you would like to be shown in the toolbar or check to have these options displayed below the ribbon. The ribbon includes the "File," "Test Parameters," "Graph," "Report," "Options," and "View" tabs.

18.1 Test Parameters

This tab displays available program features that pertain to test parameters. These tabs include "Test Setup," "Data," "Create Template," "Test Options," "Refresh Test," "Recalculate Times," "Motor Control," and "Load/Pressure Control."

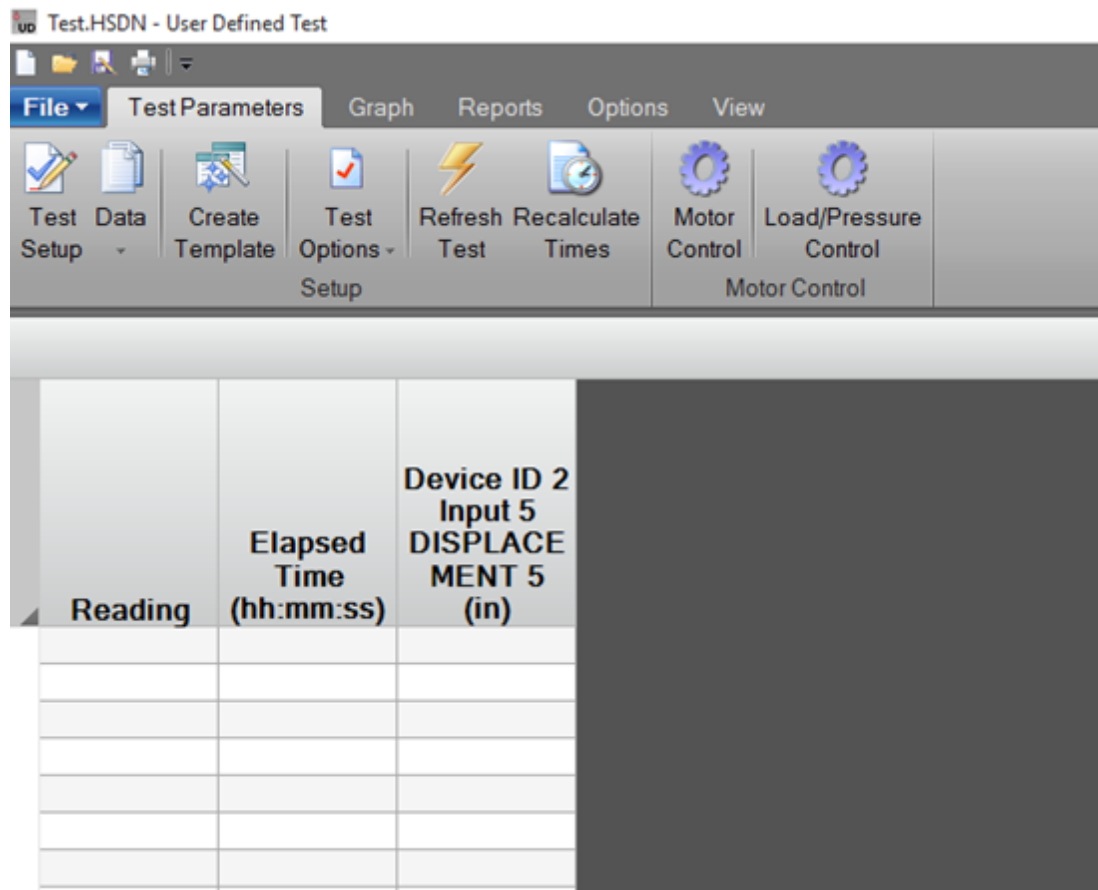

18.1.1 Test Setup

Upon opening a User Defined test, the "Test Parameters" tab offers the option to begin test setup. To take advantage of this feature, click "Test Setup," which is located in the top left area of your screen.

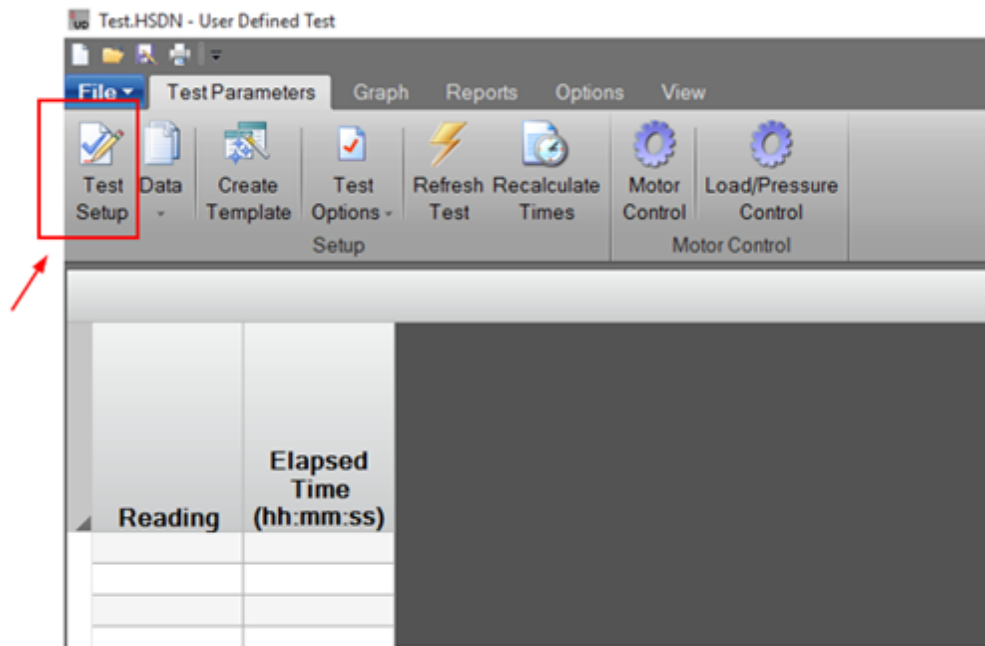

18.1.1.1 Input and Parameters

This screen is accessed through selection of the "Test Setup" button.

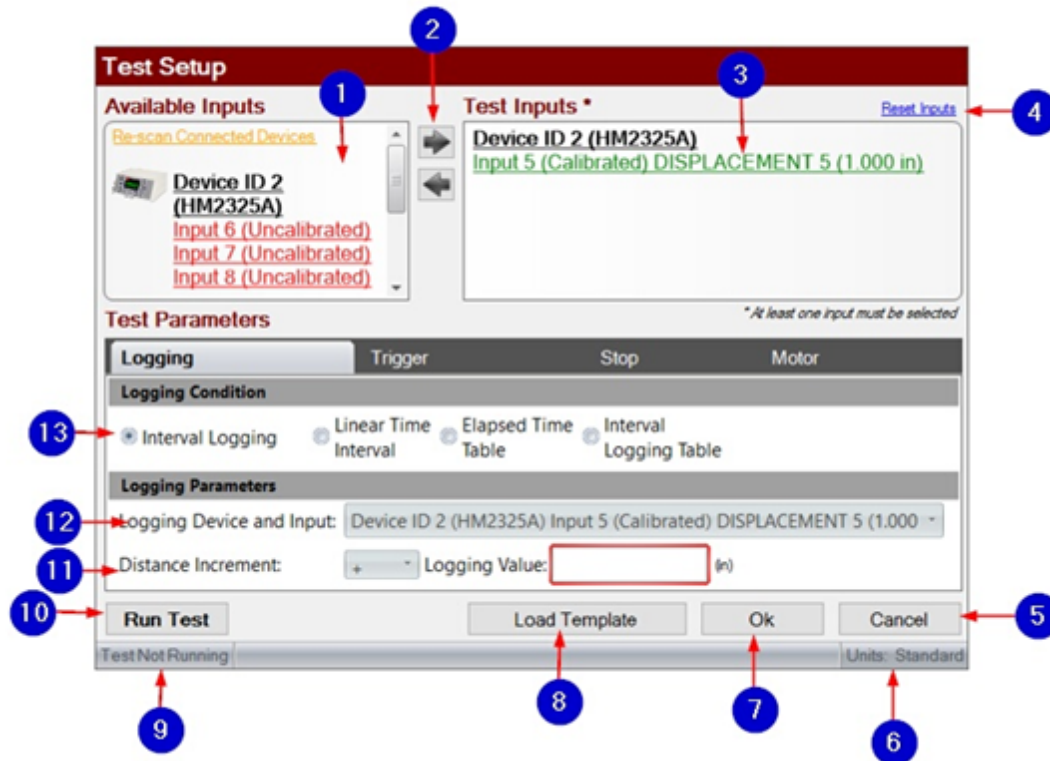

The following information corresponds to the image displayed above.

1. Available Inputs

This is a display of inputs that are available for testing to any logger connected to a network. If an input is clicked, all calibrations from this device will be registered.

2. Move Inputs

Click the right arrow to move an input so that it will be used for testing. Click the left arrow to remove it from testing. Tests can also either be double clicked or dragged and dropped between "Available Inputs" and "Test Inputs."

3. Test Inputs

This is a display of inputs that will be used for testing. At least one input must be selected.

4. Reset Inputs

This moves all data under "Test Inputs" to "Available Inputs" so that they will not be used in testing.

5. Cancel

Press this button to close the window and return to the "User Defined Test" home screen.

6. Units

This indicates if units are displayed in Standard or Metric.

7. Ok

Press this button to save settings and return to the "User Defined Test" screen.

8. Load Template

This loads a set of saved parameters. These saved parameters can be created in this program.

9. Test Running Display

This indicates if a test is currently running.

10. Run Test

This saves settings and runs the test.

11. Distance Increment

Choose between plus and minus, then the desired logging value.

12. Logging Device and Input

Select the desired logging device and input for testing.

13. Logging Condition

Choose a logging condition: "[Interval Logging](#)," "[Linear Time Interval](#)," "[Elapsed Time Table](#)," or "[Interval Logging Table](#)."

For specific information regarding test setup for each test, please refer to the corresponding sections of the manual listed below. Please note that many of these screens will appear identical or similar to the test setup of a User Defined Test; therefore, the differences will be explored in the explanations below.

[CBR Test](#)

[Consolidation Test](#)

[Consolidated Drained Test](#)

[Consolidated Undrained Test](#)

[HVeem Test](#)

[Marshall Test](#)
[Unconsolidated Compression Test](#)
[Unconsolidated Undrained Test](#)

18.1.1.1.1 Logging

This screen is accessed through selection of the "Test Setup" button, then "Logging" under "Test Parameters."

18.1.1.1.1.1 Interval Logging

"Interval Logging" provides the option to log data points at one specified interval. The picture shown above is an example of this option.

18.1.1.1.1.2 Linear Time Interval

"Linear Time Interval" provides the option to record data points at a regular time interval until the stop condition is met. Enter the logging value, or the time at which you would like the test to stop.

Test Setup

Available Inputs

Re-scan Connected Devices

Hi (HM2325A)
Input 6 (Uncalibrated)
Input 7 (Uncalibrated)
Input 8 (Uncalibrated)

Device ID 47 (HM5156)

Test Inputs * [Reset Inputs](#)

Device ID 2 (HM2325A)
Input 5 (Calibrated) DISPLACEMENT 5 (1.000 in)

** At least one input must be selected*

Test Parameters

Logging Trigger Stop Motor

Logging Condition

Interval Logging Linear Time Interval Elapsed Time Table Interval Logging Table

Logging Parameters

Logging Value: :: (h:mm:ss)

Run Test Load Template Ok Cancel

Test Not Running Units: Standard

18.1.1.1.1.3 Elapsed Time Table

"Elapsed Time Table" provides the option to create a table of time intervals from which data points will be recorded.

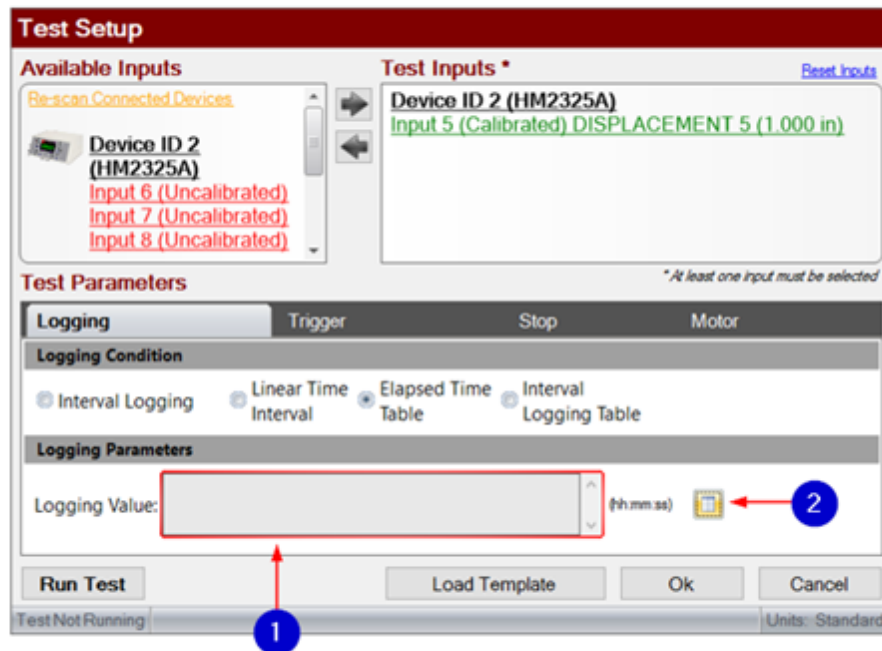

The following information corresponds to the image displayed above.

1. Logging Value

Enter a minimum of two values in the (hh:mm:ss) format. This stands for (hours, minutes, seconds).

2. Table Values Worksheet

Press this button to open the table values worksheet and select the time values that will be used in testing.

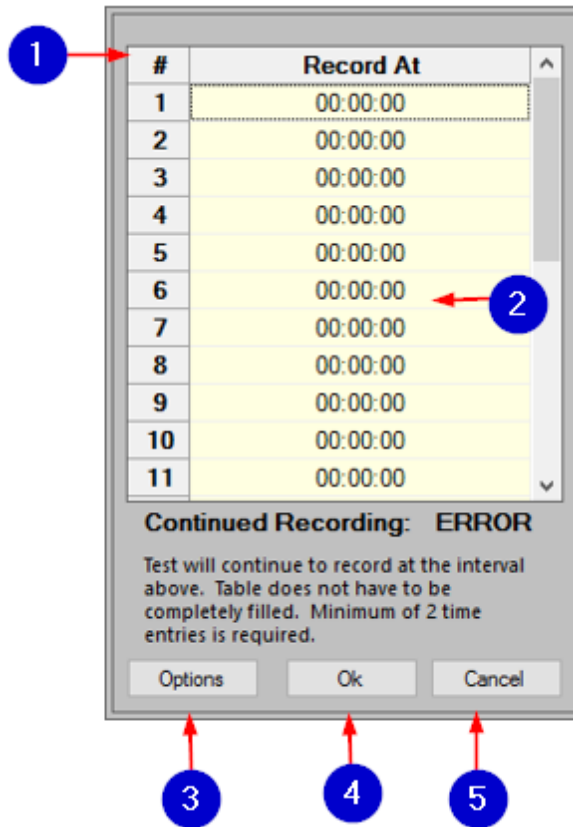

The following information corresponds to the image displayed above.

1. Index

This displays an index of intervals.

2. Elapsed Time Intervals

This displays the values of the time intervals based on the times of previously recorded points. The table automatically formats the input; type your desired time intervals in each row. A minimum of two time entries is required, but not all rows must be filled.

3. Options

This opens a list of options, including "Load and Use Default," "Reset," "Restore Defaults," and "Set Current as Default." These options will be further explained below.

4. Ok

Press this button to save settings and return to the "Test Setup" screen.

5. Cancel

Press this button to disregard any changes and return to the "Test Setup" screen.

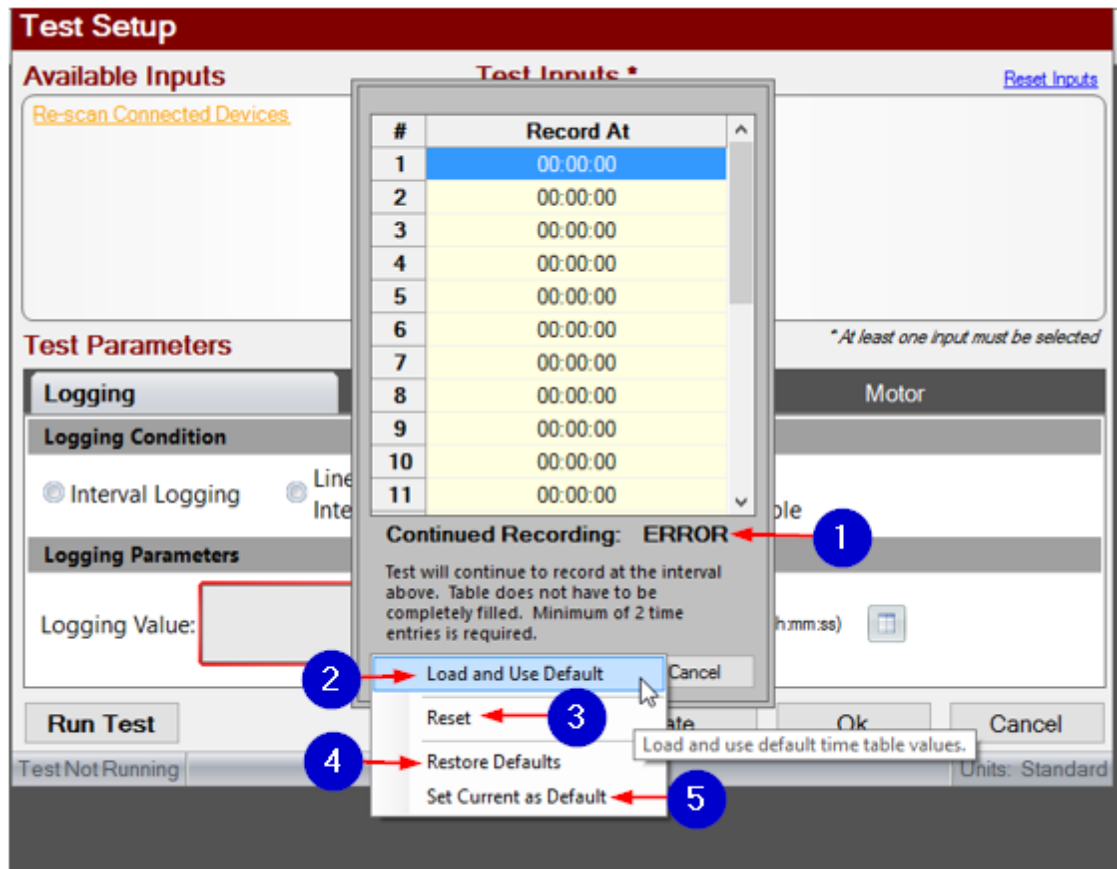

The following information corresponds to the image displayed above.

1. Load and Use Default

This sets the default set of times as the current set of times. These default settings can be user-set or factory default.

2. Reset

Reset all entries to 0. This will cause an "ERROR" message to appear because a test cannot be run with times that are all at 0.

3. Restore Defaults

This restores the default table from factory settings.

4. Set Current as Default

This sets the current visible time table as default, which saves it for subsequent test use.

5. Continued Reading

The time table continues to record the difference between the last non-zero time and the previous time regardless of if the time table is full. Time values in the table should always be increasing.

18.1.1.1.1.4 Interval Logging Table

"Interval Logging Table" provides the option to create a table of multiple intervals from which data points will be recorded.

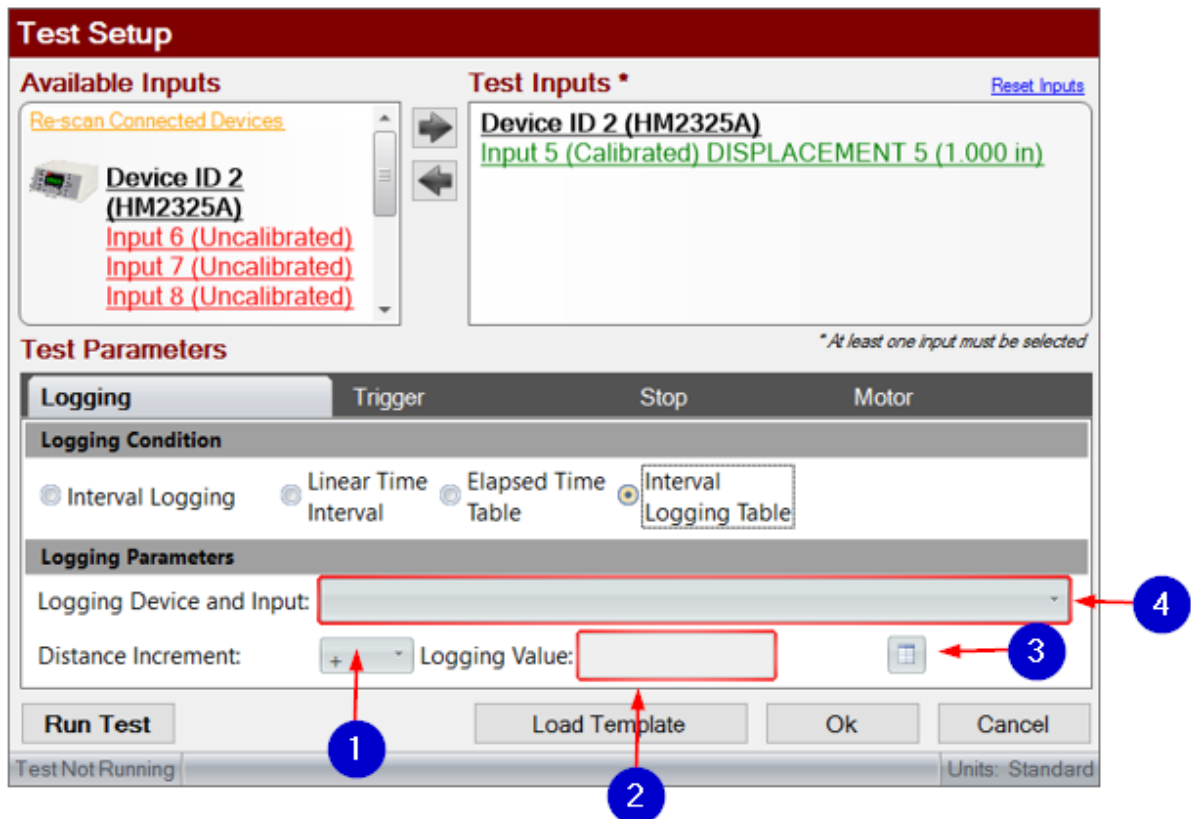

The following information corresponds to the image displayed above.

1. Distance Increment

Choose the distance increment between the test values.

2. Logging Value

Choose the input by viewing the calibrated channel name on your device.

3. Table Values Worksheet

This is a table of sensor values based on calibrations. Press this button to open the table.

4. Logging Device and Input

Select the desired logging device and input.

18.1.1.1.2 Trigger

This screen is accessed through selection of the "Test Setup" button, then "Trigger" under "Test Parameters." "Trigger Condition" refers to how the test is triggered. Available options are "Trigger Immediately," "Greater Than," "Time Delay," and "Less Than."

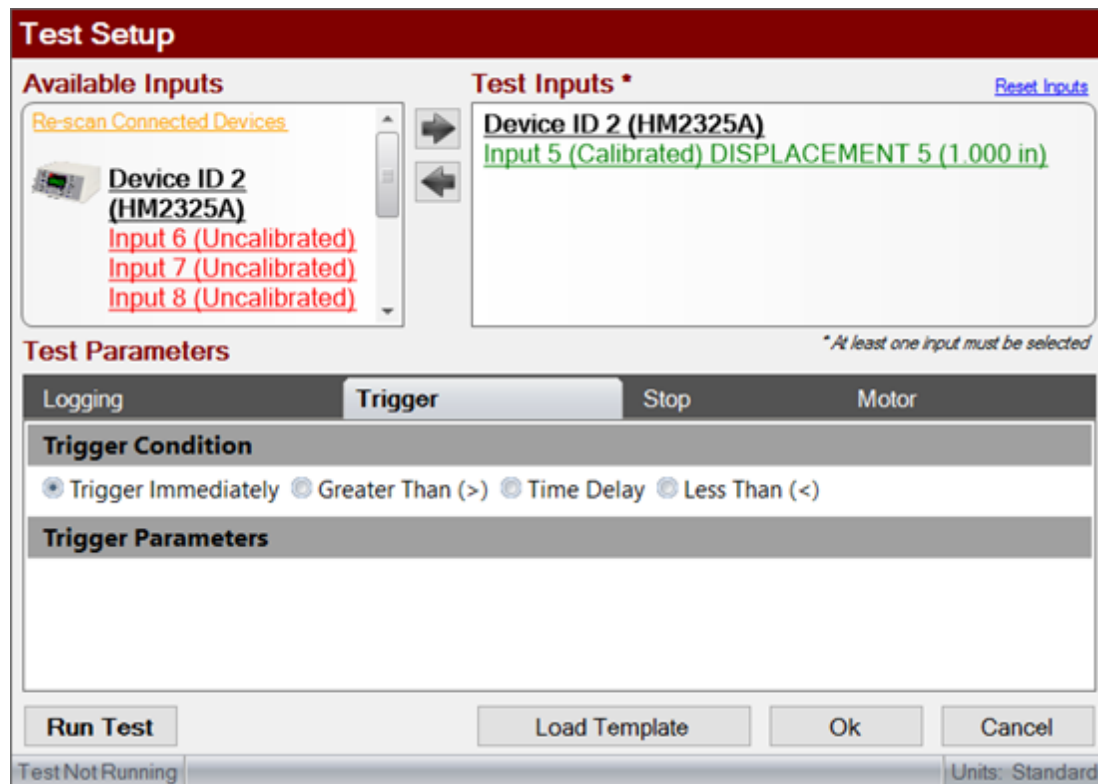

18.1.1.1.2.1 Trigger Immediately

An example of this is shown in the picture above. This will set the test to trigger instantly.

18.1.1.1.2.2 Greater Than

This will set the test to trigger when the current calibrated value for that channel is greater than the entered trigger value.

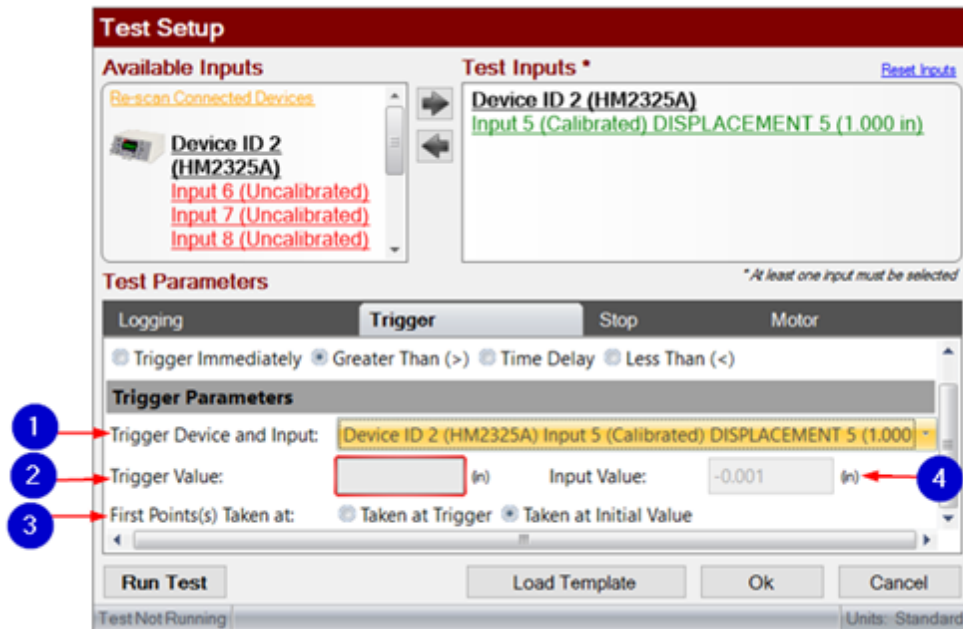

The following information corresponds to the image displayed above.

1. Trigger Device and Input

Select the desired trigger device and input for testing.

2. Trigger Value

Enter the value at which the test will begin recording data.

3. First Points

The option "Taken at Trigger" will record the first point when the trigger condition is met. The option "Taken at Initial Value" will not record the first point until the first logging condition is met.

4. Input Value

This is the current input value, or the display of input you selected. This is used to determine trigger value.

18.1.1.1.2.3 Time Delay

A delay can be set to take place before the first data point is recorded. This time must be entered in the ([hh:mm:ss](#)) format. The option "Taken at Trigger" will record the first point when the trigger condition is met. The option "Taken at Initial Value" will not record the first point until the first logging condition is

met.

Test Setup

Available Inputs

Re-scan Connected Devices

Device ID 2 (HM2325A)
Input 6 (Uncalibrated)
Input 7 (Uncalibrated)
Input 8 (Uncalibrated)

Test Inputs * [Reset Inputs](#)

Device ID 2 (HM2325A)
Input 5 (Calibrated) DISPLACEMENT 5 (1.000 in)

Test Parameters * At least one input must be selected

Logging Trigger **Stop** Motor

Stop Condition

Operator Stop Greater Than (>) Time Delay Less Than (<)

Distance (Up/Forward) Distance (Down/Reverse)

Stop Parameters

Stop Value: (hh:mm:ss)

Run Test Load Template Ok Cancel

Test Not Running Units: Standard

18.1.1.1.2.4 Less Than

This will set the test to trigger when the current calibrated value for that channel is less than the entered trigger value.

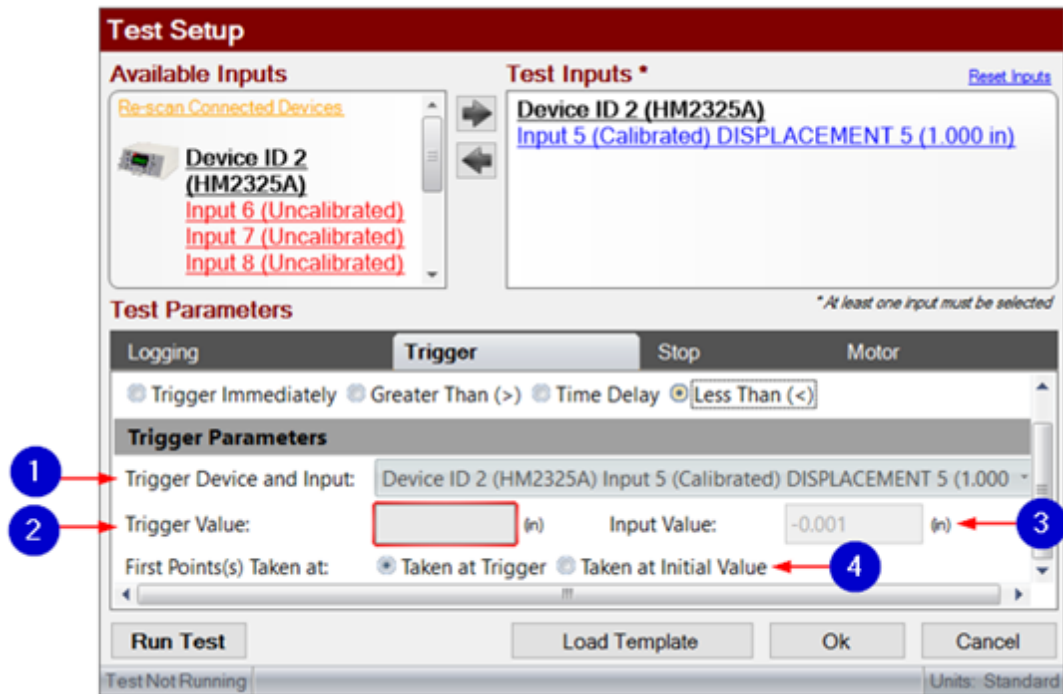

The following information corresponds to the image displayed above.

1. Trigger Device and Input

Select the desired trigger device and input for testing.

2. Trigger Value

Enter the value at which the test will begin recording data.

3. Input Value

This is the current input value, or the display of input you selected. This is used to determine trigger value.

4. First Points

The option "Taken at Trigger" will record the first point when the trigger condition is met. The option "Taken at Initial Value" will not record the first point until the first logging condition is met.

18.1.1.1.3 Stop

This screen is accessed through selection of the "Test Setup" button, then "Stop" under "Test Parameters."

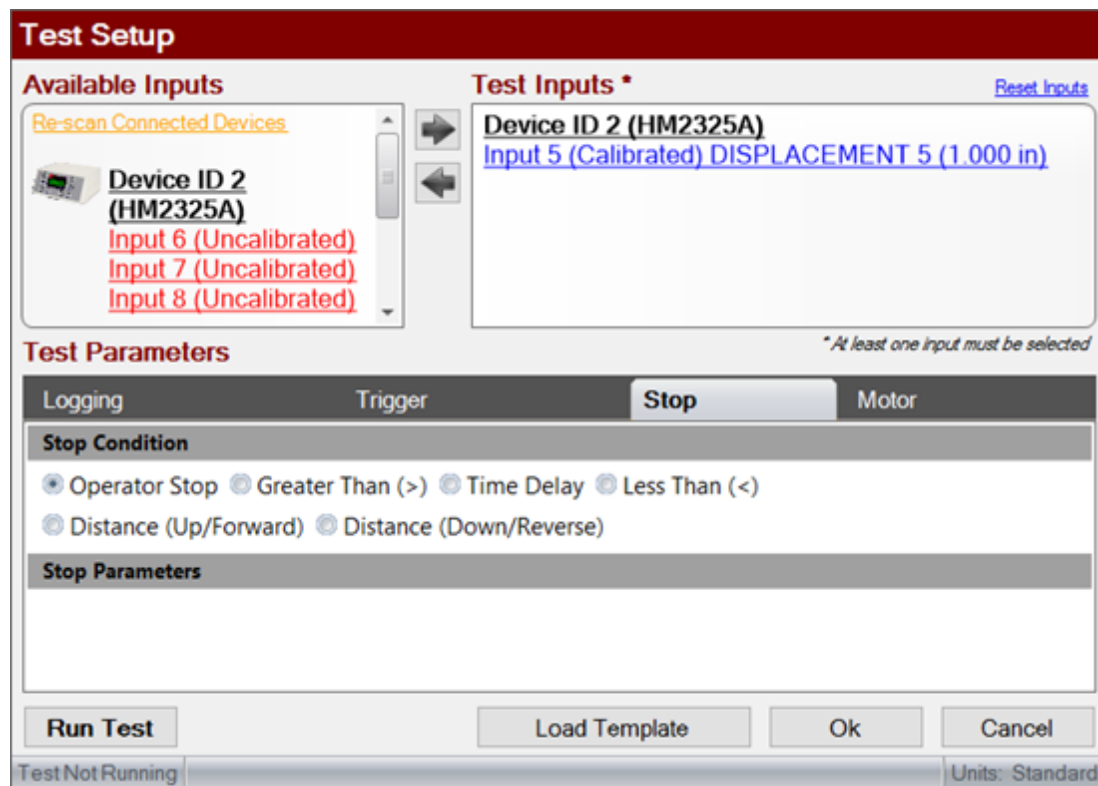

18.1.1.1.3.1 Operator Stop

This example is shown in the picture above. Selection of this option means that there is no stop condition and the test must be manually stopped by the operator.

18.1.1.1.3.2 Greater Than

Selection of this option means that the test will stop when the channel value is greater than the "stop value." Enter the desired "stop value," making sure to keep it in the (hh:mm:ss) format.

Test Setup

Available Inputs

Re-scan Connected Devices

Device ID 2 (HM2325A)
Input 6 (Uncalibrated)
Input 7 (Uncalibrated)
Input 8 (Uncalibrated)

Test Inputs * [Reset Inputs](#)

Device ID 2 (HM2325A)
Input 5 (Calibrated) DISPLACEMENT 5 (1.000 in)

Test Parameters * At least one input must be selected

Logging Trigger **Stop** Motor

Operator Stop Greater Than (>) Time Delay Less Than (<)
 Distance (Up/Forward) Distance (Down/Reverse)

Stop Parameters

Stop Device and Input: Device ID 2 (HM2325A) Input 5 (Calibrated) DISPLACEMENT 5 (1.000

Stop Value: (in)

Run Test Load Template Ok Cancel

Test Not Running Units: Standard

18.1.1.1.3.3 Time Delay

Selection of this option will stop the test after a certain amount of time. Enter the time amount in the "stop value," making sure to keep it in the (hh:mm:ss) format.

Test Setup

Available Inputs

Re-scan Connected Devices

Device ID 2 (HM2325A)
Input 6 (Uncalibrated)
Input 7 (Uncalibrated)
Input 8 (Uncalibrated)

Test Inputs * [Reset Inputs](#)

Device ID 2 (HM2325A)
Input 5 (Calibrated) DISPLACEMENT 5 (1.000 in)

Test Parameters * At least one input must be selected

Logging Trigger **Stop** Motor

Stop Condition

Operator Stop Greater Than (>) Time Delay Less Than (<)
 Distance (Up/Forward) Distance (Down/Reverse)

Stop Parameters

Stop Value: (hh:mm:ss)

Run Test Load Template Ok Cancel

Test Not Running Units: Standard

18.1.1.1.3.4 Less Than

Selection of this option means that the test will stop when the channel value is less than the "stop value." Enter this "stop value," making sure to keep it in the (hh:mm:ss) format.

Test Setup

Available Inputs

Re-scan Connected Devices

Device ID 2 (HM2325A)
Input 6 (Uncalibrated)
Input 7 (Uncalibrated)
Input 8 (Uncalibrated)

Test Inputs * [Reset Inputs](#)

Device ID 2 (HM2325A)
Input 5 (Calibrated) DISPLACEMENT 5 (1.000 in)

Test Parameters * At least one input must be selected

Logging Trigger **Stop** Motor

Operator Stop Greater Than (>) Time Delay Less Than (<)
 Distance (Up/Forward) Distance (Down/Reverse)

Stop Parameters

Stop Device and Input: Device ID 2 (HM2325A) Input 5 (Calibrated) DISPLACEMENT 5 (1.000

Stop Value: (in)

Run Test **Load Template** **Ok** **Cancel**

Test Not Running Units: Standard

18.1.1.1.3.5 Distance (Up/Forward)

This will stop the test after the calibrated channel value has increased the specified amount from the trigger value.

- Available Inputs:** A list of inputs for 'Device ID 2 (HM2325A)'. The inputs are 'Input 6 (Uncalibrated)', 'Input 7 (Uncalibrated)', and 'Input 8 (Uncalibrated)'. There are arrows pointing to the right and left between this list and the 'Test Inputs' section.
- Test Inputs *:** A list of selected inputs: 'Device ID 2 (HM2325A)' and 'Input 5 (Calibrated) DISPLACEMENT 5 (1.000 in)'. A 'Reset Inputs' link is visible in the top right.
- Test Parameters:** A section with tabs for 'Logging', 'Trigger', 'Stop', and 'Motor'. The 'Stop' tab is selected. It contains radio buttons for 'Operator Stop', 'Greater Than (>)', 'Time Delay', 'Less Than (<)', 'Distance (Up/Forward)', and 'Distance (Down/Reverse)'. Below this is a 'Stop Parameters' section with a dropdown menu for 'Stop Device and Input' (currently showing 'Device ID 2 (HM2325A) Input 5 (Calibrated) DISPLACEMENT 5 (1.000)') and a text field for 'Stop Value:' (currently empty) with a unit '(in)'. A note at the top right of this section says '* At least one input must be selected'.
- Buttons:** 'Run Test', 'Load Template', 'Ok', and 'Cancel' are located at the bottom.
- Status Bar:** At the bottom left, it says 'Test Not Running'. At the bottom right, it says 'Units: Standard'.

18.1.1.1.3.6 Distance (Down/Reverse)

This will stop the test after the calibrated channel value has decreased the specified amount from the trigger value.

- Available Inputs:** A list of connected devices. "Device ID 2 (HM2325A)" is selected, showing its inputs: "Input 6 (Uncalibrated)", "Input 7 (Uncalibrated)", and "Input 8 (Uncalibrated)".
- Test Inputs *:** A list of selected test inputs. "Device ID 2 (HM2325A)" and "Input 5 (Calibrated) DISPLACEMENT 5 (1.000 in)" are listed. A "Reset Inputs" link is visible.
- Test Parameters:** A section with tabs for "Logging", "Trigger", "Stop", and "Motor". The "Motor" tab is active. It contains:
 - Radio buttons for "Operator Stop", "Greater Than (>)", "Time Delay", "Less Than (<)", "Distance (Up/Forward)", and "Distance (Down/Reverse)". "Distance (Down/Reverse)" is selected.
 - Stop Parameters:** A sub-section with a dropdown menu for "Stop Device and Input" (currently showing "Device ID 2 (HM2325A) Input 5 (Calibrated) DISPLACEMENT 5 (1.000") and a text input field for "Stop Value:" (currently empty) with a unit "(in)".
- Buttons:** "Run Test", "Load Template", "Ok", and "Cancel".
- Status Bar:** "Test Not Running" and "Units: Standard".

18.1.1.1.4 Motor

This screen is accessed through selection of the "Test Setup" button, then "Motor" under "Test Parameters."

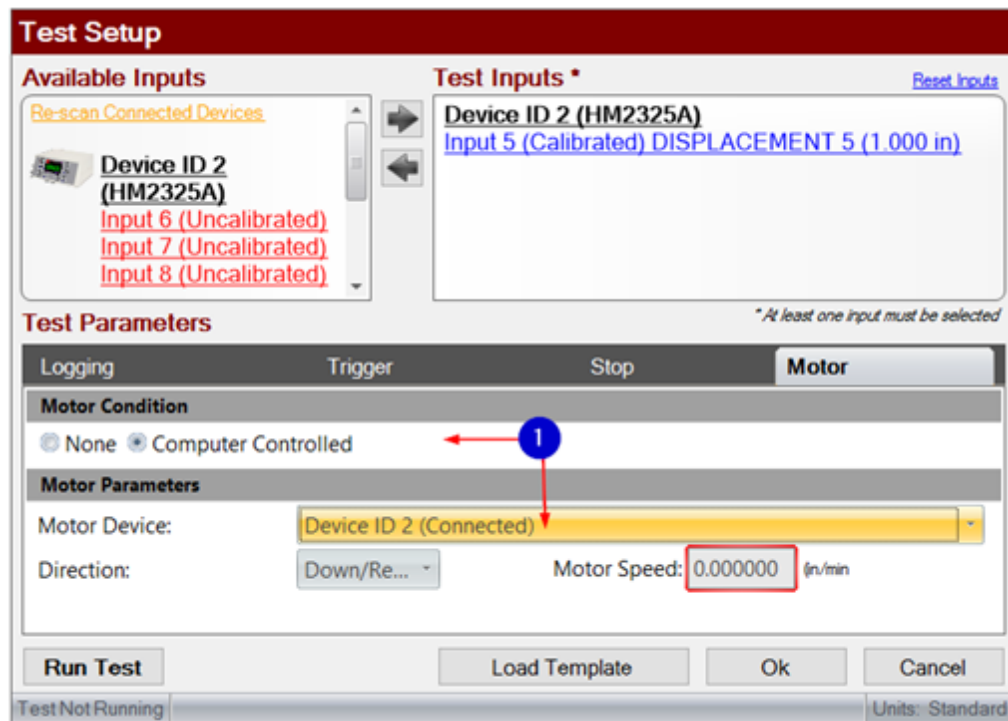

The following information corresponds to the image displayed above.

1. Motor Condition/Parameters

Select whether your device has no motor or is computer controlled. If it is computer controlled, select your motor device by its ID number. Then, pick the direction of the motor (up/forward or down/reverse) and a speed between 0-2 in/min.

18.1.2 Data

Upon opening a User Defined test, the "Data" tab offers options having to do with test input.

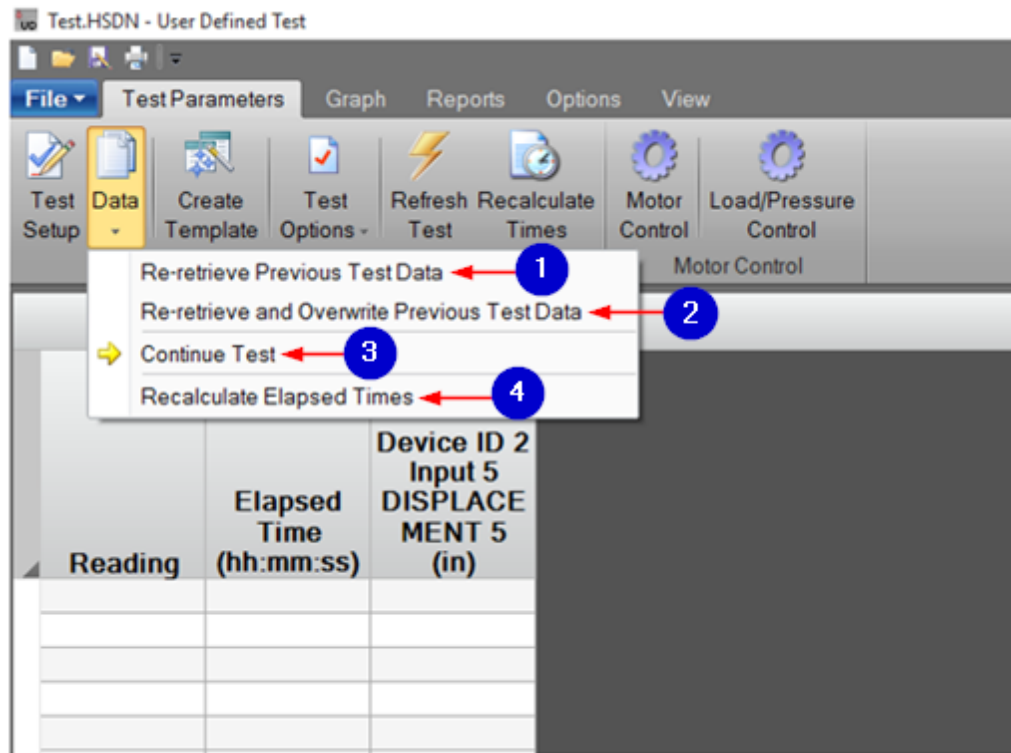

The following information corresponds to the image displayed above.

1. Re-retrieve Previous Test Data

The previous test data will be re-retrieved; missing data points will be collected and inserted. If you press this button, a screen will prompt to confirm testing requirements. An example of this screen is shown below.

2. Re-retrieve and Overwrite Previous Test Data

Previous test data will be overwritten and re-retrieved even if test data already exists. Any missing test data will be inserted. If you press this button, a screen will prompt to confirm testing requirements. An example of this screen is shown below.

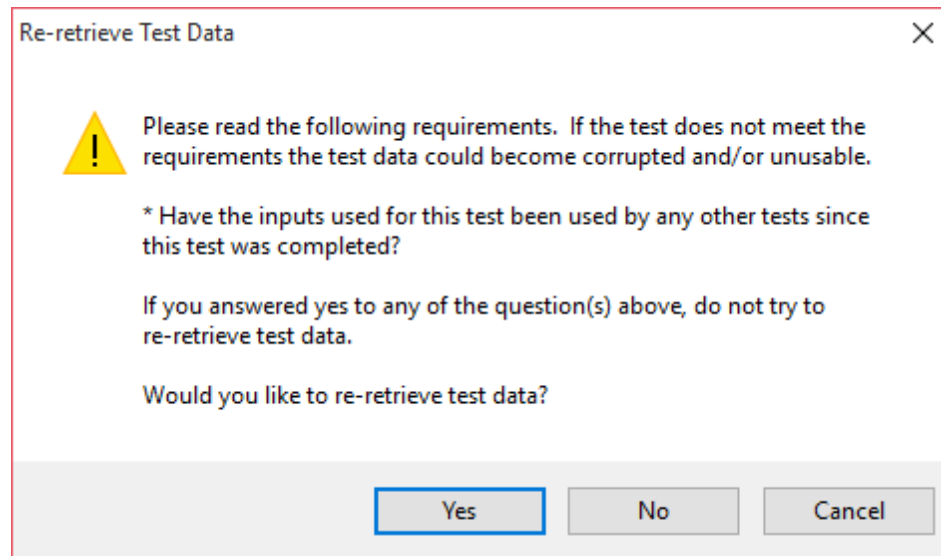

3. Continue Test

Press this button to continue a test that was stopped at an inappropriate time. This feature can only be used immediately after a test is stopped. Once another test is started, this feature cannot be used.

4. Recalculate Elapsed Times

Press this button to recalculate elapsed test times. If test times are not correct, you can force a recalculation of all tabulated times.

18.1.3 Create Template

Create a template of test parameters so that you can setup tests more quickly. You can also modify existing templates in this tool by selecting that option and clicking "Browse." Click "Create a new template" to create a new template. Click "Next" to proceed.

User Defined Test Setup Template (Step 1 of 2)

Setup a test template to help you setup test parameters more quickly. Here you can create and modify existing templates.

If you already have a test template you would like to modify, select modify existing template and browse to select that template. If you would like to create a new template, select Create New.

See help for more information about test templates.

- Create a new template.
 Modify an existing template.

Browse

Next

Cancel

18.1.4 Test Options

This displays available test options, including "Test Units," "Tare Options," and "Monitor Sensor Limit."

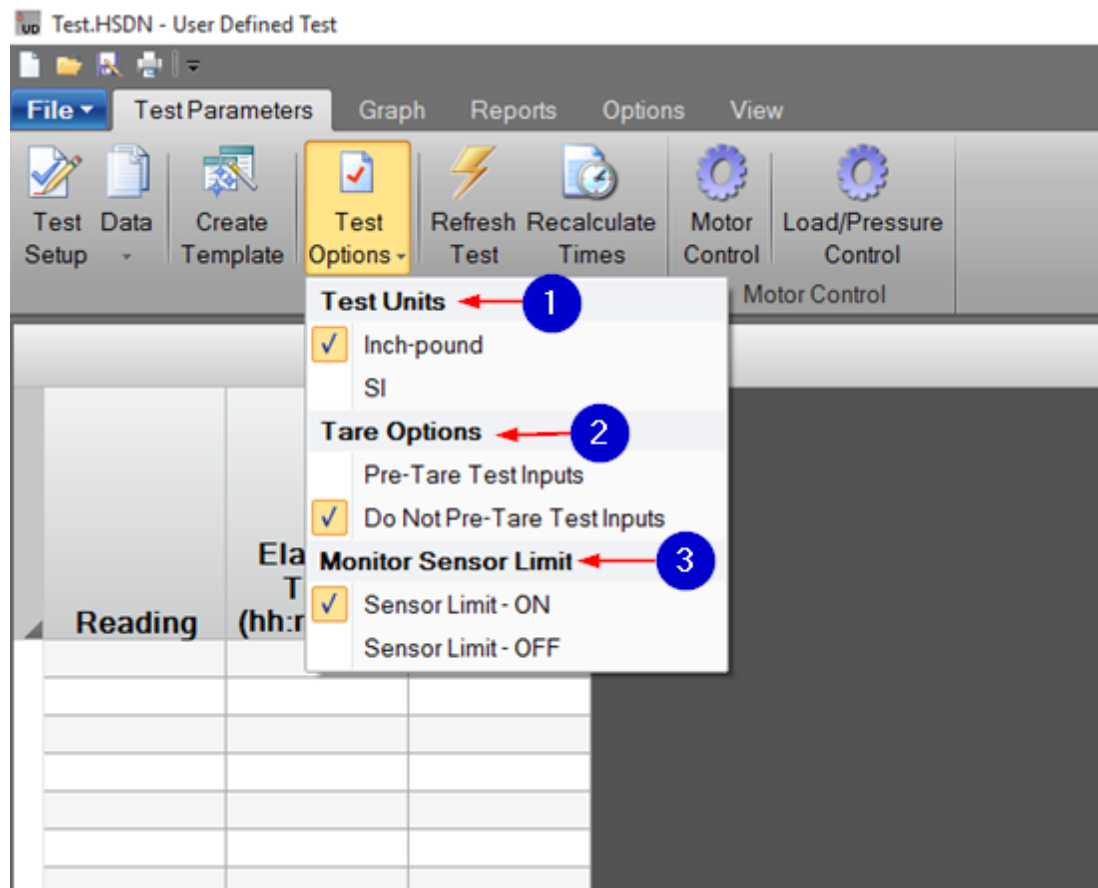

The following information corresponds to the image displayed above.

1. Test Units

This allows the option to choose between "Inch-pound" and "SI" for test units.

2. Tare Options

Choose to pre-tare or not pre-tare test inputs. To tare is to zero out a test input. Pre-taring will occur before the test arming sequence is completed if you choose to pre-tare.

3. Monitor Sensor Limit

Choose to turn sensor limits on or off. When turned on, the software will monitor the configuration maximum to avoid overloading the sensor. Load cell and pressure sensors are allowed ten percent over configuration maximum. For all other sensors, the sensor limit will be the configuration maximum. For more information on the configuration maximum, see the "[Calibration Management](#)" section. *Please note: For the software to monitor sensor limits,*

the test will need to remain opened at all times.

18.1.5 Refresh Test

Press this button to refresh tabulated data display and calculations.

18.1.6 Recalculate Times

Press this button to refresh and recalculate tabulated times.

18.1.7 Motor Control

This allows the option to manually control an attached devices motor. For more information, please visit the "[Manual Motor Control](#)" section of this manual.

18.1.8 Load/Pressure Control

This allows the option to manually control an attached devices target load or target pressure. This only applies to specific device types.

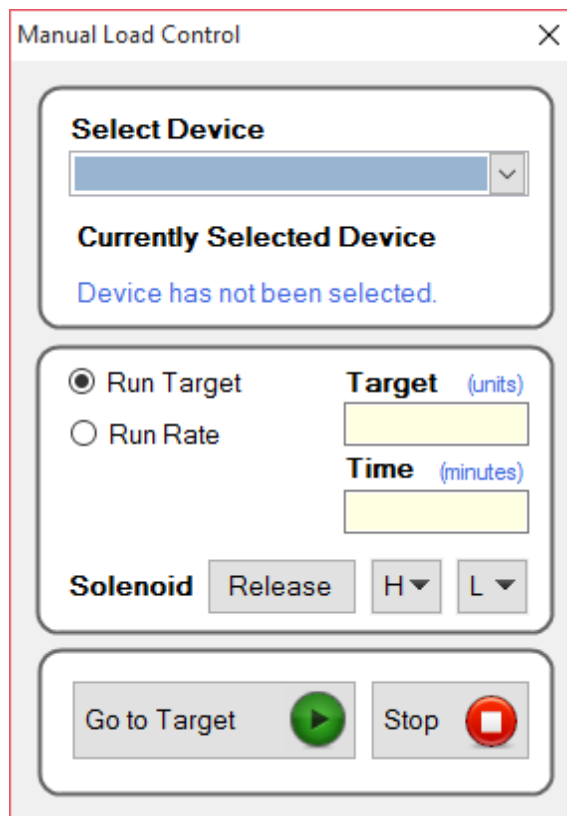

- Select Device:** A dropdown menu with a downward arrow.
- Currently Selected Device:** A text area displaying "Device has not been selected."
- Run Target / Run Rate:** Two radio buttons. "Run Target" is selected. To the right are two input fields: "Target (units)" and "Time (minutes)".
- Solenoid:** A label followed by a "Release" button and two dropdown menus labeled "H" and "L".
- Control Buttons:** A "Go to Target" button with a green play icon, and a "Stop" button with a red stop icon.

The following information corresponds to the image displayed above.

1. Select Device

Select a device from the drop-down list of available devices. If a device is not listed, it is not compatible with this tool.

2. Currently Selected Device

This displays the device you have currently selected.

3. Run Target

This will load the machine to the specified target. The target will need to be specified or entered in the "Target" entry box.

4. Run Rate

This will load the machine to the specified target at a specified time. The target and time will need to be specified or entered in the "Target" and "Time" entry boxes.

5. Solenoid

Press the "Release" button to open the solenoid. This will set the machine to a low loading state and unload all pressure/loads. Press the "H" drop-down button to hold or apply high loading states. Press the "L" drop-down button to hold or apply low loading states. Using a hold state will allow you to go to a new pressure/load target without affecting the load on the sample. The pressure will change, but the load on the sample will not. Applying the loading state will place the new pressure/load on the sample. ***Note: Please see the equipment manual for more information. Depending on the device selected, some options in this tool will be enabled or disabled. This load pressure control is available in all test modules.***

6. Go to Target

Press this button to perform the target/rate options you have selected.

7. Stop

Press this button to stop any actions that the equipment is currently performing.

18.2 Graph

In this screen, you can select "Custom Graph" to create a new graph.

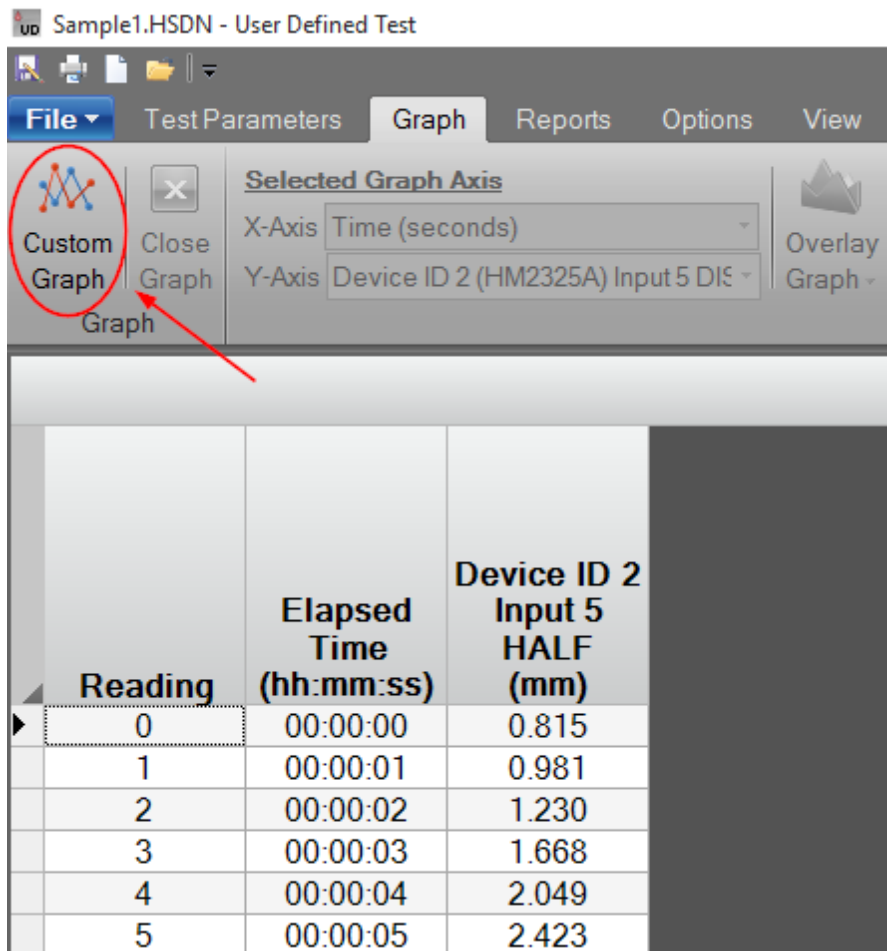

Reading	Elapsed Time (hh:mm:ss)	Device ID 2 Input 5 HALF (mm)
0	00:00:00	0.815
1	00:00:01	0.981
2	00:00:02	1.230
3	00:00:03	1.668
4	00:00:04	2.049
5	00:00:05	2.423

18.2.1 Custom Graph

The custom graph options are displayed in the images below.

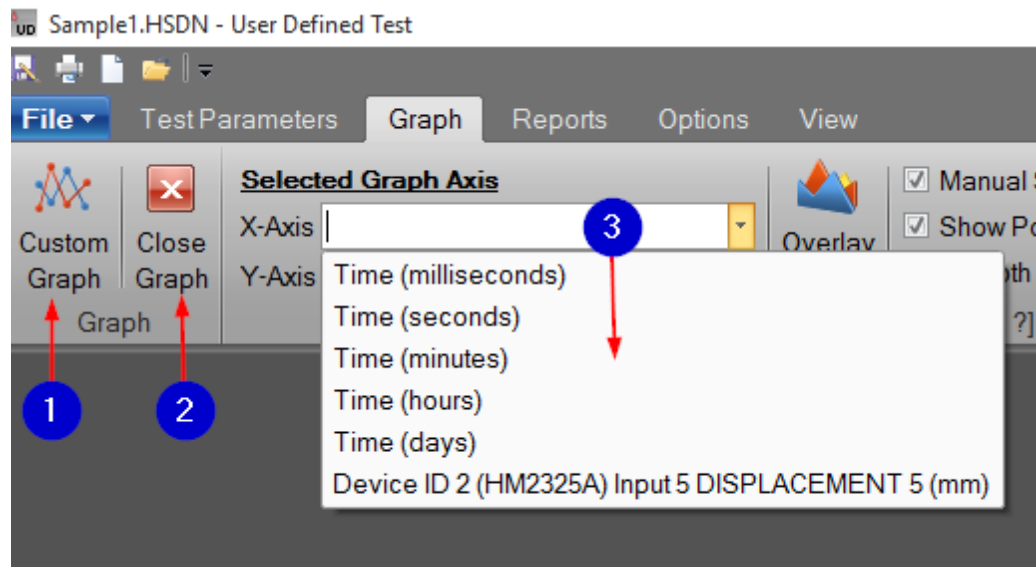

The following information corresponds to the image displayed above.

1. Custom Graph

Press this button to create a new graph.

2. Close Graph

Press this button to close the selected graph and return to the User Defined Test screen.

3. X-Axis and Y-Axis

Click the drop-down menus to choose what is graphed on the x and y axes. The graph axis options are time and tabulated data. If you have tested with more than one input, then more than one input will be displayed. Graphing options will be disabled when a graphing tabulation is not selected.

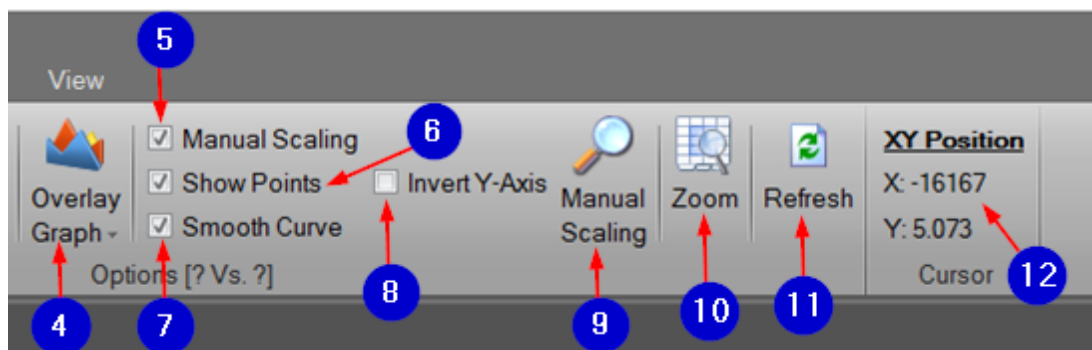

The following information corresponds to the image displayed above.

4. Overlay Graph

Press this button to show more than one graph on the same graph. There is no limit on the amount of custom graphs. A graph will reload if you close and reopen the test window.

5. Manual Scaling

Check this box to override Humboldt automatic scaling and manually modify X and Y axis scaling. Zooming in on the graph will also turn on this feature.

6. Show Points

Check/uncheck this box to display/hide points on the graph.

7. Smooth Curve

Check this box to smooth/round the edges on the graph. Check this option if you would like to do a general analysis of the given data. **Note: This only affects the visual display; no change is made to the actual test points.**

8. Invert Y-Axis

Check this box to flip the Y axis and represent the graph with an inverted Y axis.

9. Manual Scaling Tool

This option appears once the "Manual Scaling" box is checked or the graph is zoomed upon. The screen will prompt for entry of X and Y axis values.

10. Zoom

This tool is used for precision. Press this button to zoom in on a specific part of the graph. To use this feature, press the button, left-click and hold anywhere in the plot area, drag to the extent of your desired viewing area, and release. This manually scales the graph. Uncheck the "Manual Scaling" box to revert back to automatic scaling and exit out of the zoom.

11. Refresh

Press this button to replot the graph. The graph automatically refreshes every five seconds; press this button to force an immediate update.

12. X/Y Position

This displays the location of your cursor on the graph so that test points can be determined.

18.3 Reports

This screen displays available report options, which include "Detailed Report," "Graphs Only," "CSV Report," and "Excel Report."

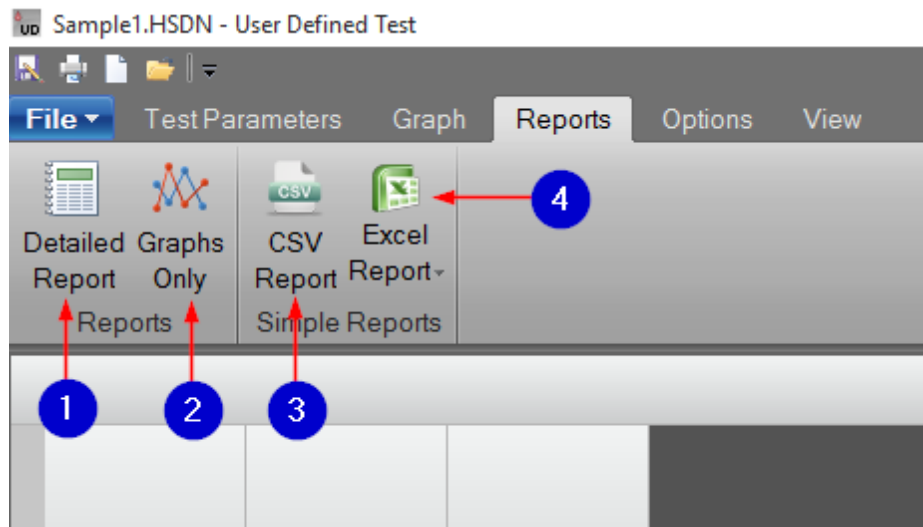

The following information corresponds to the image displayed above.

1. Detailed Report

This will show a report of everything, including tabulated data and any graphs you have created. A detailed description of this screen can be found below.

2. Graphs Only

This creates a report of only graphs.

3. CSV Report

This creates a comma separated value (CSV) file of all test data. **Note: A CSV file only contains tabulated data and does not contain graphs.**

4. Excel Report

The software will export all data to the designated Excel template. The Excel template source can be adjusted in "[Program Options](#)." Humboldt provides an Excel template that can be copied and modified for any custom reporting requirements. **Humboldt is not responsible for issues pertaining to custom templates.** If you would like Humboldt to create a custom report, please contact Humboldt for pricing.

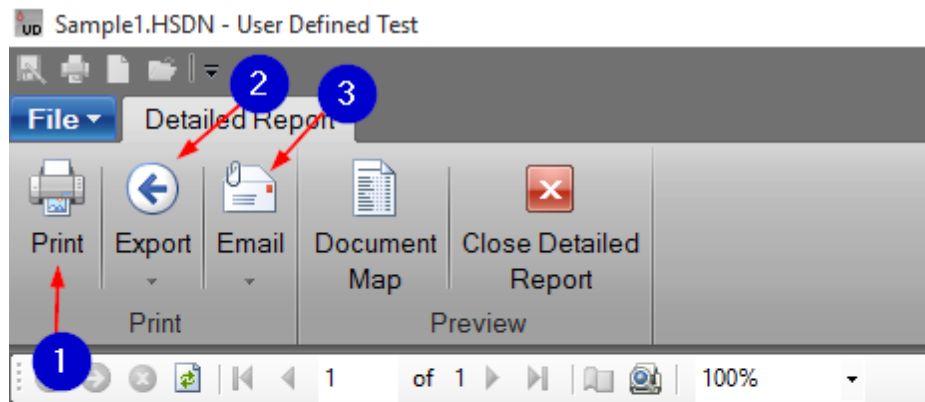

User Defined Test Report

Index	Elapsed Time (hh:mm:ss)	Device ID 2 Input 5 HALF (mm)
0	00:00:00	0.815
1	00:00:01	0.981
2	00:00:02	1.230
3	00:00:03	1.668
4	00:00:04	2.049
5	00:00:05	2.423
6	00:00:06	2.699
7	00:00:07	2.982
8	00:00:08	3.299
9	00:00:09	3.544
10	00:00:10	3.838
11	00:00:11	4.076

The following information corresponds to the image displayed above.

1. Print

Print the selected report.

2. Export

Export the selected report to one of the available formats.

3. Email

Email the selected report to a specific person or to Humboldt for help. This sends a pdf of the report. Selection of either option will open the screen displayed below. If you are emailing a specific person, enter the email address of the individual to whom you would like to send the report. If you are emailing Humboldt, the appropriate email address is already entered. Enter your name, email address, contact number, and remarks about the report. Check "Use Default Email Program" to enable the software to use your default email program (Eg. Microsoft Outlook) to send this email. If you do not have a default email program, uncheck the box and the email will be sent from within the application. **Note: If you uncheck the box and do not use this option, Humboldt may not receive the email.** Press "Email" to send the report or "Cancel" to cancel this action and return to the "Detailed Report" screen.

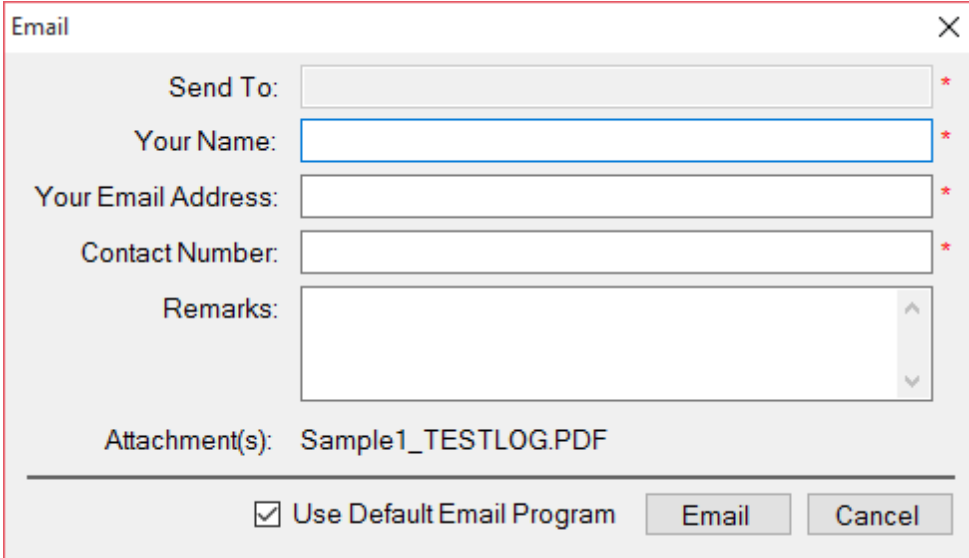

Send To: *

Your Name: *

Your Email Address: *

Contact Number: *

Remarks:

Attachment(s): Sample1_TESTLOG.PDF

Use Default Email Program Email Cancel

Displayed below are more "Detailed Report" options.

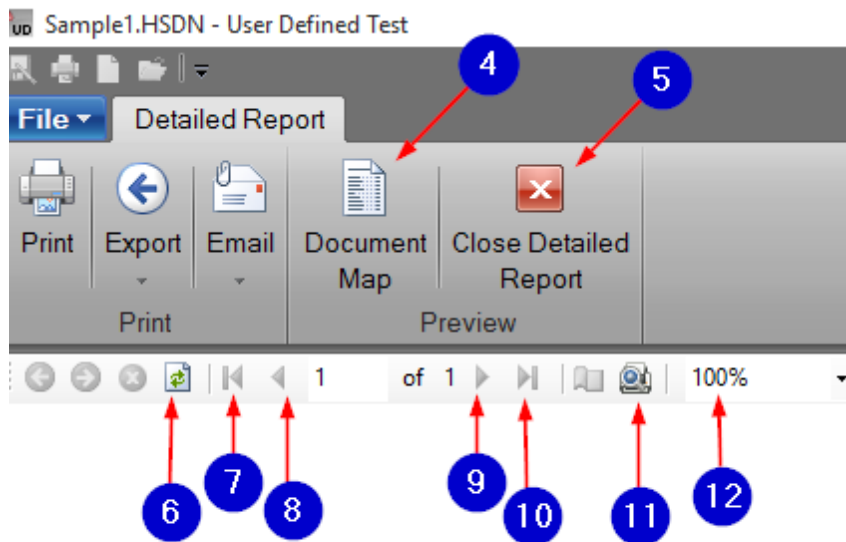

The following information corresponds to the image displayed above.

4. Document Map

Press this button to view different pieces of the report for quick access. Press the button again to hide or show the quick access tool.

5. Close Detailed Report

Press this button to close the report and return to the "User Defined Test" screen. You can also click the "X" in the top right corner of your screen to close the report--this action will not close the User Defined test.

6. Refresh Report

Press this button to refresh the report when new data points have been recorded.

7. Go to First Page

Press this button to go to the first page of the report.

8. Go to Previous Page

Press this button to go to the previous page of the report.

9. Go to Next Page

Press this button to go to the next page of the report.

10. Go to Last Page

Press this button to go to the last page of the report.

11. Print Preview

Press this button to switch between the interactive and print preview views.

12. Zoom

Press this button to zoom in or out of the report.

18.4 Options

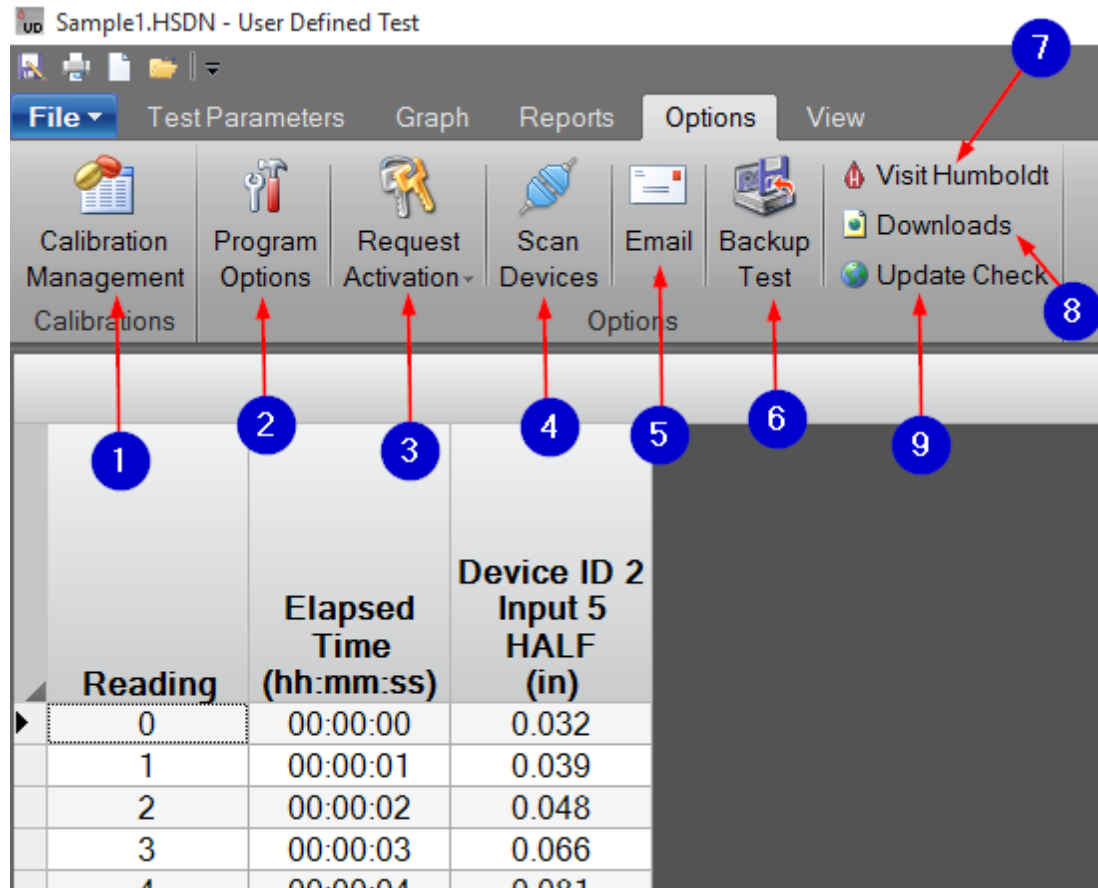

The following information corresponds to the image displayed above.

1. Calibration Management

Click this button to open "[Calibration Management](#)."

2. Program Options

Click this button to open "[Program Options](#)."

3. Request Activation

If you have an active file, you can add activation here without going to the "[Activate License](#)" tool. Click the top part of this button if you would like to open the "Activate License" tool. All test modules must be registered; the User Defined Test module is free to use but must be registered. The email is generated through this software.

4. Scan Devices

Press this button to scan for any connected devices. The communication port must be configured and the communication protocol must be selected correctly on each logger for devices to be found.

5. Email

Press this button to report a problem or email a test file. An example of these prompts is shown below. Enter your name, email address, contact number, type of problem, and problem description. Choose to send the test file, log files, or use the default email program. Check "Use Default Email Program" to enable the software to use your default email program (Eg. Microsoft Outlook) to send this email. If you do not have a default email program, uncheck the box and the email will be sent from within the application. **Note: If you uncheck the box and do not use this option, Humboldt may not receive the email.**

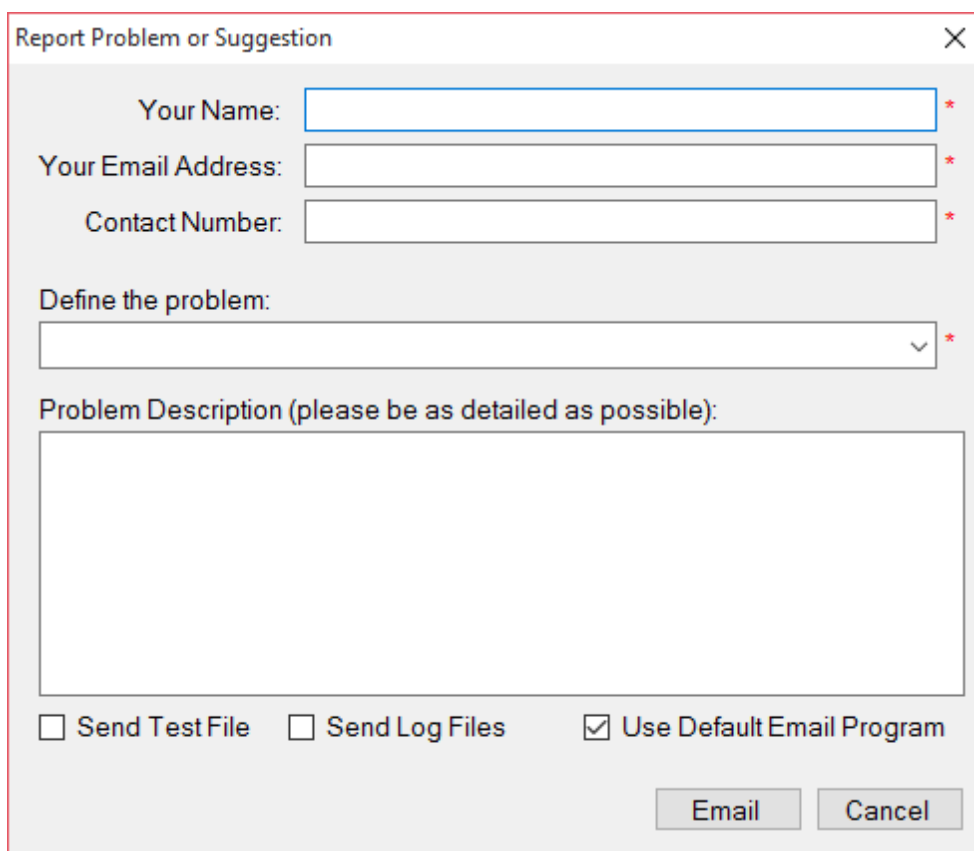

- Your Name:** A text input field with a red asterisk to its right.
- Your Email Address:** A text input field with a red asterisk to its right.
- Contact Number:** A text input field with a red asterisk to its right.
- Define the problem:** A dropdown menu with a red asterisk to its right.
- Problem Description (please be as detailed as possible):** A large text area.
- Send Test File:** An unchecked checkbox.
- Send Log Files:** An unchecked checkbox.
- Use Default Email Program:** A checked checkbox.
- Email:** A button.
- Cancel:** A button.

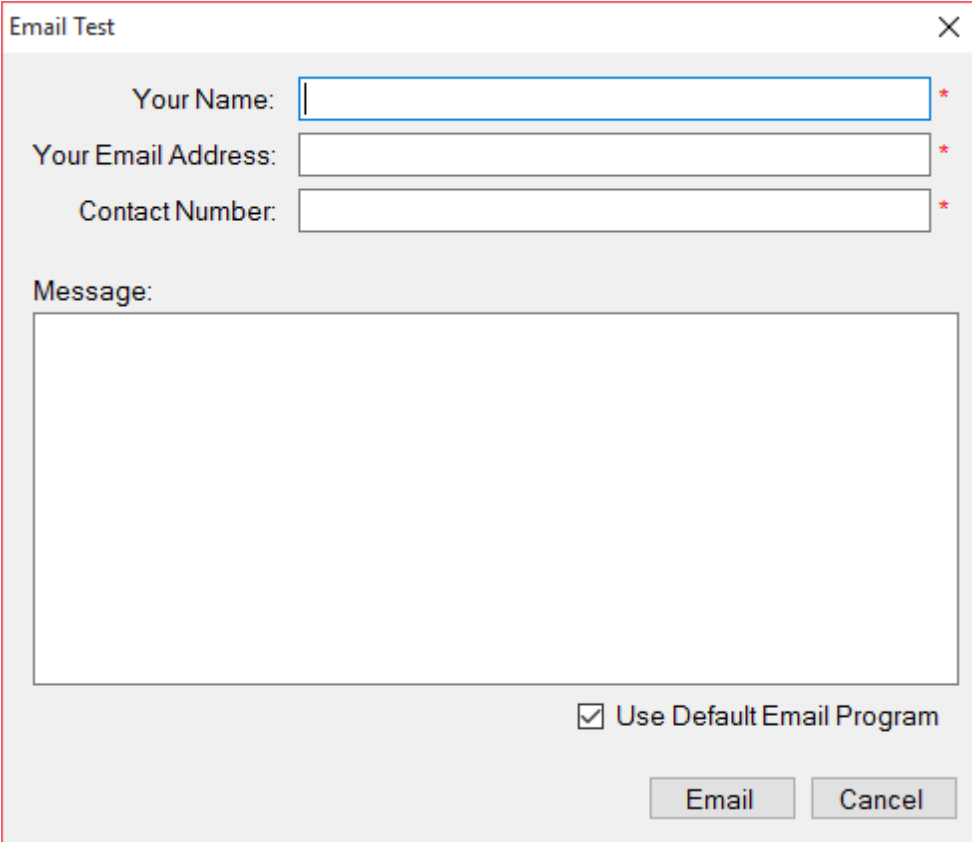

Email Test

Your Name: *

Your Email Address: *

Contact Number: *

Message:

Use Default Email Program

Email Cancel

6. Backup Test

Press this button to save a copy of the test to a specified location.

7. Visit Humboldt

Press this button to view the Humboldt Mfg. website.

8. Downloads

Press this button to see available downloads for the HMTS Next Software package.

9. Update Check

Press this button to check if any updates are available for the HMTS Next Software package. This will open the HM Next Update tool.

18.5 View

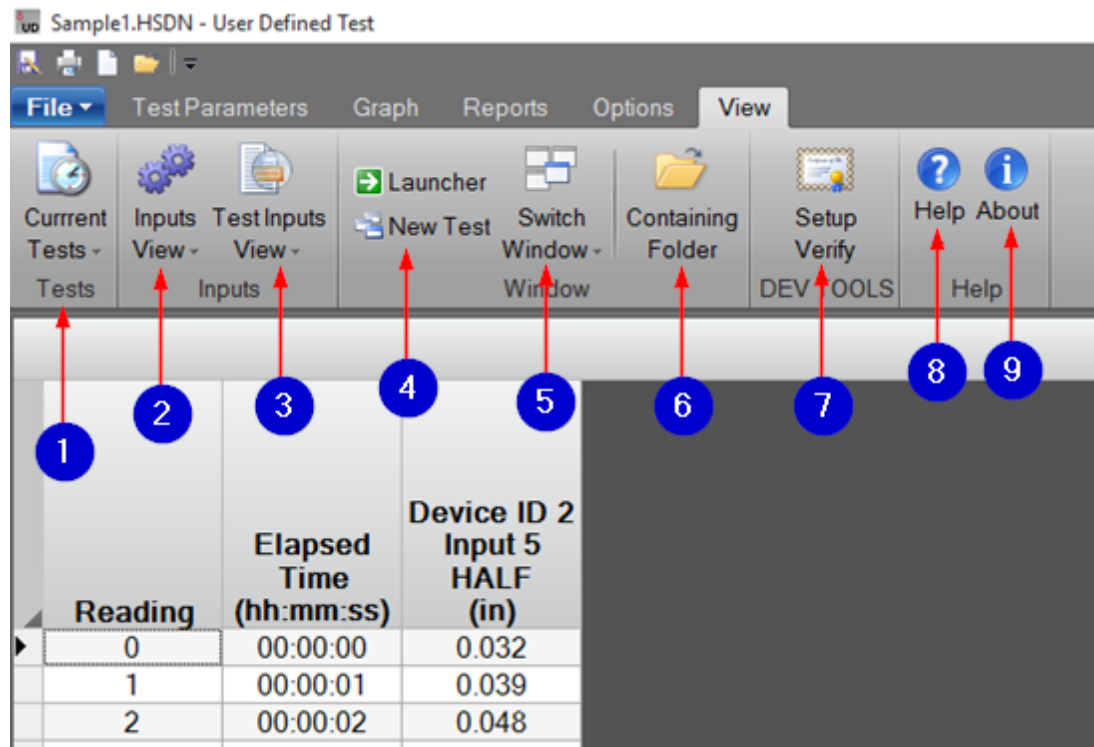

The following information corresponds to the image displayed above.

1. Current Tests

Press this button to see a list of any tests that are current in progress. Selecting a test will open that test in a new window.

2. Inputs View

Press this button to view any live input data.

3. Test Inputs View

Press this button to see a list of any active tests. Click a test to show live input data for all of that test's inputs.

4. Launcher/New Test

Press the "Launcher" button to open the HMTS Next Launcher and open an old test or create a new test. Press the "New Test" button to create a new test of the same type.

5. New Test

Press this button to create a new test.

6. Switch Window

Press this button to view a list of other opened tests.

7. Containing Folder

Press this button to open the location in which the test is saved. This will be done with Windows Explorer.

8. Help

The options under this button are explained below.

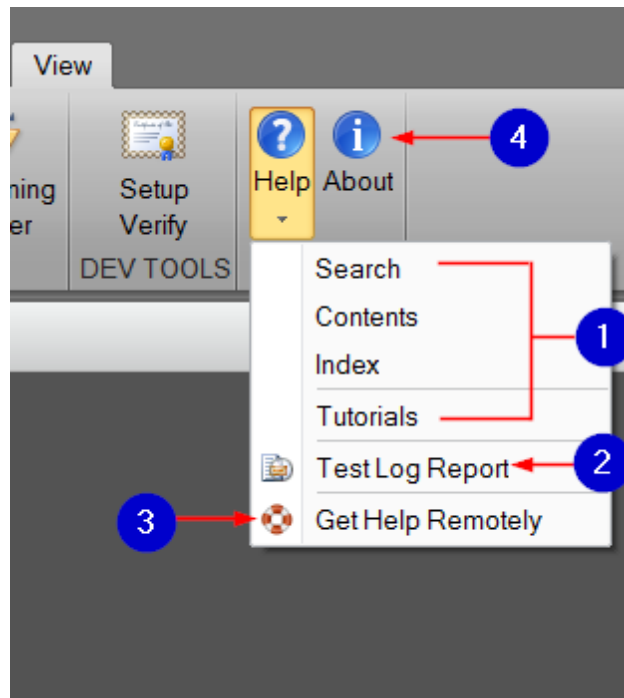

The following information corresponds to the image displayed above.

1. Search/Contents/Index/Tutorials

Press "Search," "Contents," "Index," or "Tutorials" to open the manual for help.

2. Test Log Report

Press this button to display the events that occurred with this test. You may be asked to send this test to hmts@humboldtmg.com if you are experiencing technical difficulties.

3. Get Help Remotely

Humboldt can help you remotely with Humboldt QuickSupport. You must have an internet connection and the tool must be left open to receive remote support. You will be prompted to "Run" or "Save" the application; click "Run."

Humboldt cannot access your computer without your confirmation.

4. About

Press this button to view information about the test module.

For information regarding the "[Test Log](#)" feature that is available under this tab for other tests, please refer to the corresponding section of this manual.

19 Unconfined Compression Test

19.1 Test Parameters

When a Unconfined Compression Test is opened, the "Test Parameters" tab will be the first display of options that you see. This screen will appear similar to the screens of other tests. For your convenience, details for most of these options can be found on the "Test Parameters" section of this manual. Individual links for each section can be found below.

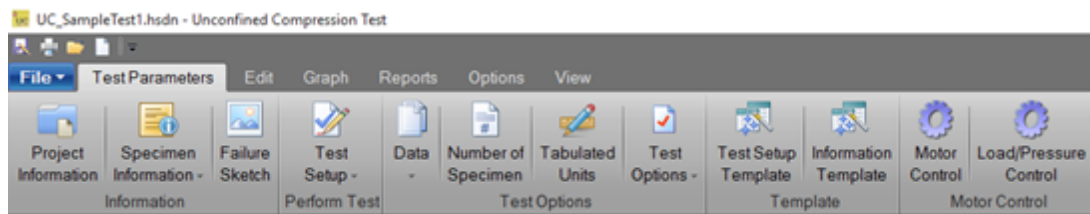

19.1.1 Project Information

Information about this screen can be found in the "[Project Information](#)" section of this manual.

19.1.2 Specimen Information

Information about this screen can be found in the "[Specimen Information](#)" section of this manual.

19.1.3 Failure Sketch

Information about this screen can be found in the "[Failure Sketch](#)" section of this manual.

19.1.4 Test Setup

For information on the "Test Inputs," "Logging," and "Trigger" screens, go to the "[User Defined Test](#)" section of this manual. Information on the "Stop" and "Motor" screens can be found below.

(insert picture after typo is correct)

Stop

The following information corresponds to the image displayed above.

1. Percent Strain

This refers to the strain percent at which you would like the test to stop.

2. Percent Drop of Maximum Deviator Stress

This refers to the percent drop of maximum deviator stress at which you would like the test to stop.

Warning: If the test is closed, the deviator stress stop will not be evaluated as a stop condition.

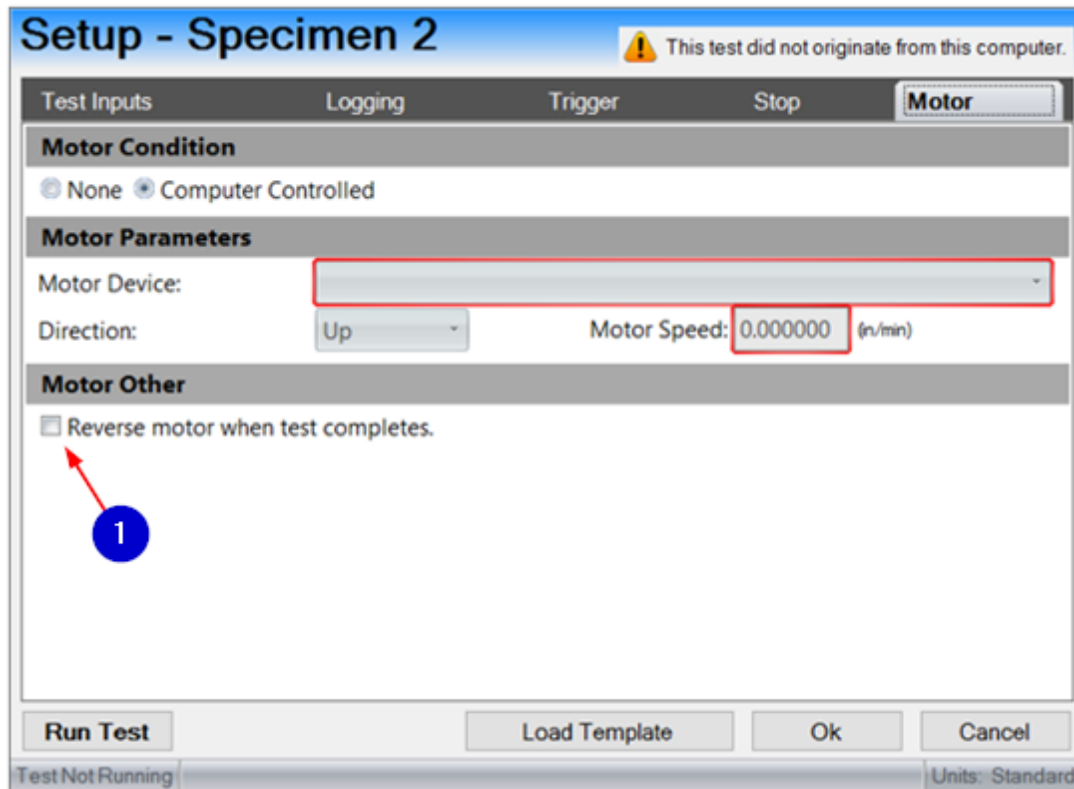

The following information corresponds to the image displayed above.

1. Reverse Motor when Test Completes

Check or uncheck this box to enable or disable this feature.

*For a description of the other motor features, go to the "[Motor](#)" section of this manual.

19.1.5 Data

Information about this screen can be found in the "[Data](#)" section of this manual.

19.1.6 Number of Specimen

Information about this screen can be found in the "[Number of Specimen](#)" section of this manual.

19.1.7 Tabulated Units

Information about this screen can be found in the "[Tabulated Units](#)" section of this manual.

19.1.8 Test Options

Information about this screen can be found in the "[Test Options](#)" section of this manual.

19.1.9 Test Setup Template

Information about this screen can be found in the "[Test Setup Template](#)" section of this manual.

19.1.10 Information Template

This is where you can set up information parameters for testing. The "Information Template" functions the same way as the "[Test Setup Template](#)." Refer to this section of the manual for more information.

19.1.11 Motor Control

Information about this screen can be found in the "[Manual Motor Control](#)" section of this manual.

19.1.12 Load/Pressure Control

Information about this screen can be found in the "[Load/Pressure Control](#)" section of this manual.

19.2 Edit

Information about this screen can be found in the "[Edit](#)" section of this manual.

19.3 Graph

Information about this screen can be found in the "[Consolidation Test](#)" section of this manual.

19.4 Reports

See the "[Consolidation Test](#)" section of this manual for information about the "Custom Report" option. Information about the other "Report" screen options can be found in the "[Reports](#)" section of this manual.

19.5 Options

For information about the "[Create Default Units](#)" feature, please see the appropriate section of this manual. View the "[Options](#)" section of this manual for information on all "Options" features.

19.6 View

Information about this screen can be found in the "[View](#)" section of this manual. An explanation of the "Test Log" option can be found in the "[Consolidated Tests](#)" section of this manual.

20 Unconsolidated Undrained Test

20.1 Test Parameters

When an Unconsolidated Undrained Test is opened, the "Test Parameters" tab will be the first display of options that you see. This screen will appear similar to the screens of other tests. For your convenience, details for most of these options can be found on the "Test Parameters" section of this manual. Individual links for each section can be found below.

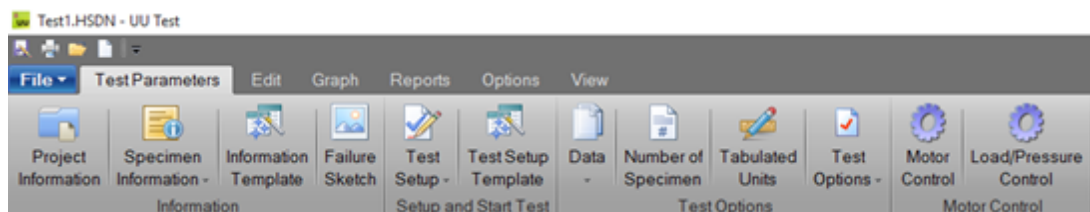

20.1.1 Project Information

For "[Project Information](#)" details, please refer to the corresponding section of this manual.

20.1.2 Specimen Information

For "[Specimen Information](#)" details, please refer to the corresponding section of this manual.

20.1.3 Information Template

For "[Information Template](#)" details, please refer to the corresponding section of this manual.

20.1.4 Failure Sketch

For "[Failure Sketch](#)" details, please refer to the corresponding section of this manual.

20.1.5 Test Setup

For information on the "Test Inputs," "Logging," and "Trigger" screens, go to the "[User Defined Test](#)" section of this manual. Information on the "Stop" and "Motor" screens can be found in the "[Unconfined Compression Test](#)" section of this manual.

20.1.6 Test Setup Template

For "[Test Setup Template](#)" details, please refer to the corresponding section of this manual.

20.1.7 Data

For "[Data](#)" details, please refer to the corresponding section of this manual.

20.1.8 Number of Specimen

For "[Number of Specimen](#)" details, please refer to the corresponding section of this manual.

20.1.9 Tabulated Units

For "[Tabulated Units](#)" details, please refer to the corresponding section of this manual.

20.1.10 Test Options

Please see the "[Test Options](#)" section of this manual for more information.

20.1.11 Motor Control

This allows the option to manually control an attached devices motor. For more information, please visit the "[Manual Motor Control](#)" section of this manual.

20.1.12 Load/Pressure Control

Please see the "[Load/Pressure Control](#)" section of this manual for details.

20.2 Edit

Information about this screen can be found in the "[Edit](#)" section of this manual.

20.3 Graph

Information about this screen can be found in the "[Consolidation Test](#)" section of this manual.

20.4 Reports

See the "[Consolidation Test](#)" section of this manual for details about the "Custom Report" option. For information about the other options, please see the "[Reports](#)" section of this manual.

20.5 Options

For information about the "[Create Default Units](#)" feature, please see the appropriate section of this manual. View the "[Options](#)" section of this manual for information on all "Options" features.

20.6 View

Most of these options are explained in the the "[View](#)" section of this manual. Other options are explained in the "[Consolidation Test](#)" section of this manual.